Vänsterpartiet i Kiruna kommun

Resultat i kommunvalet

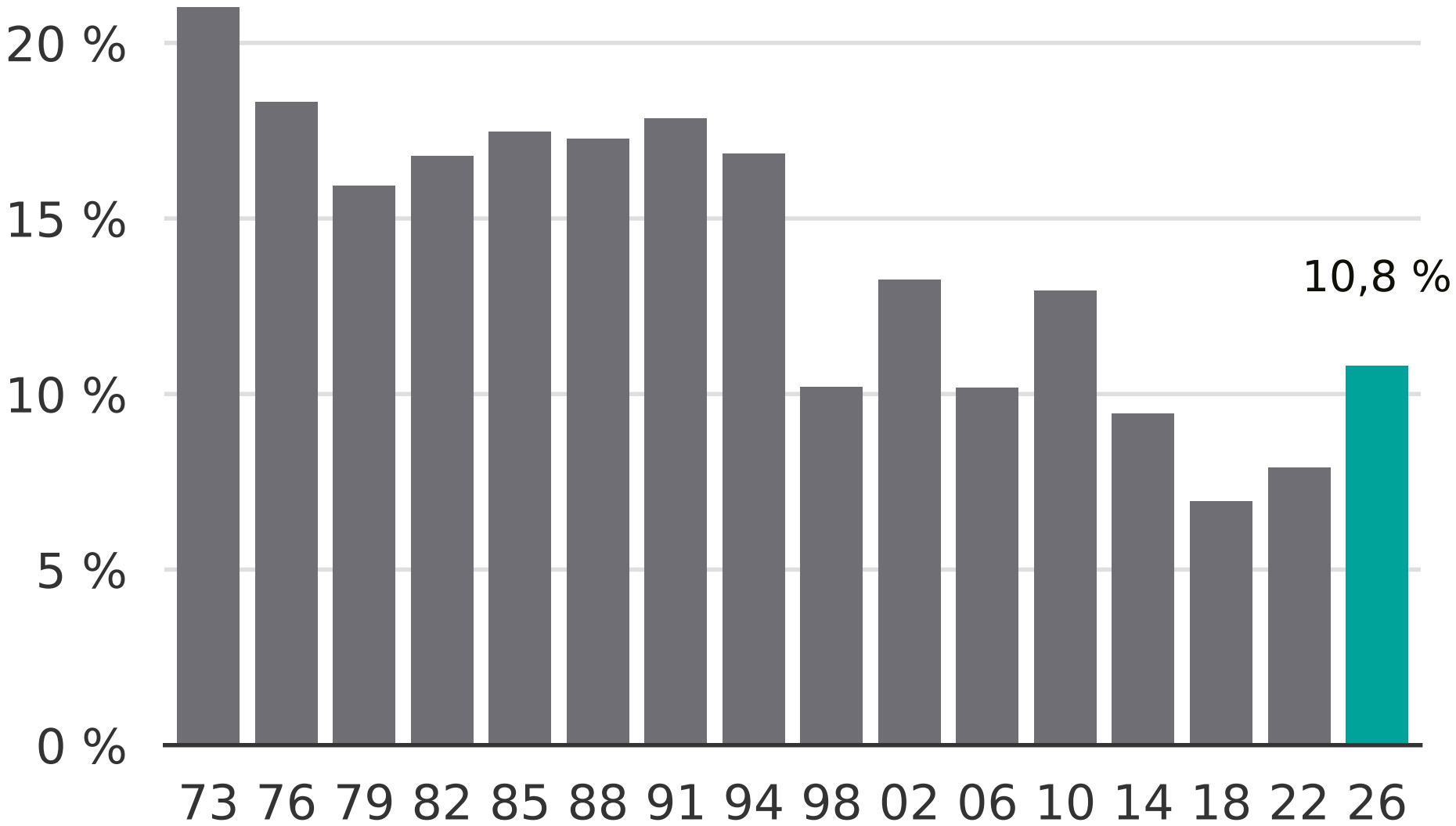

Newsworthy