Vänsterpartiet i Ludvika kommun

Resultat i kommunvalet

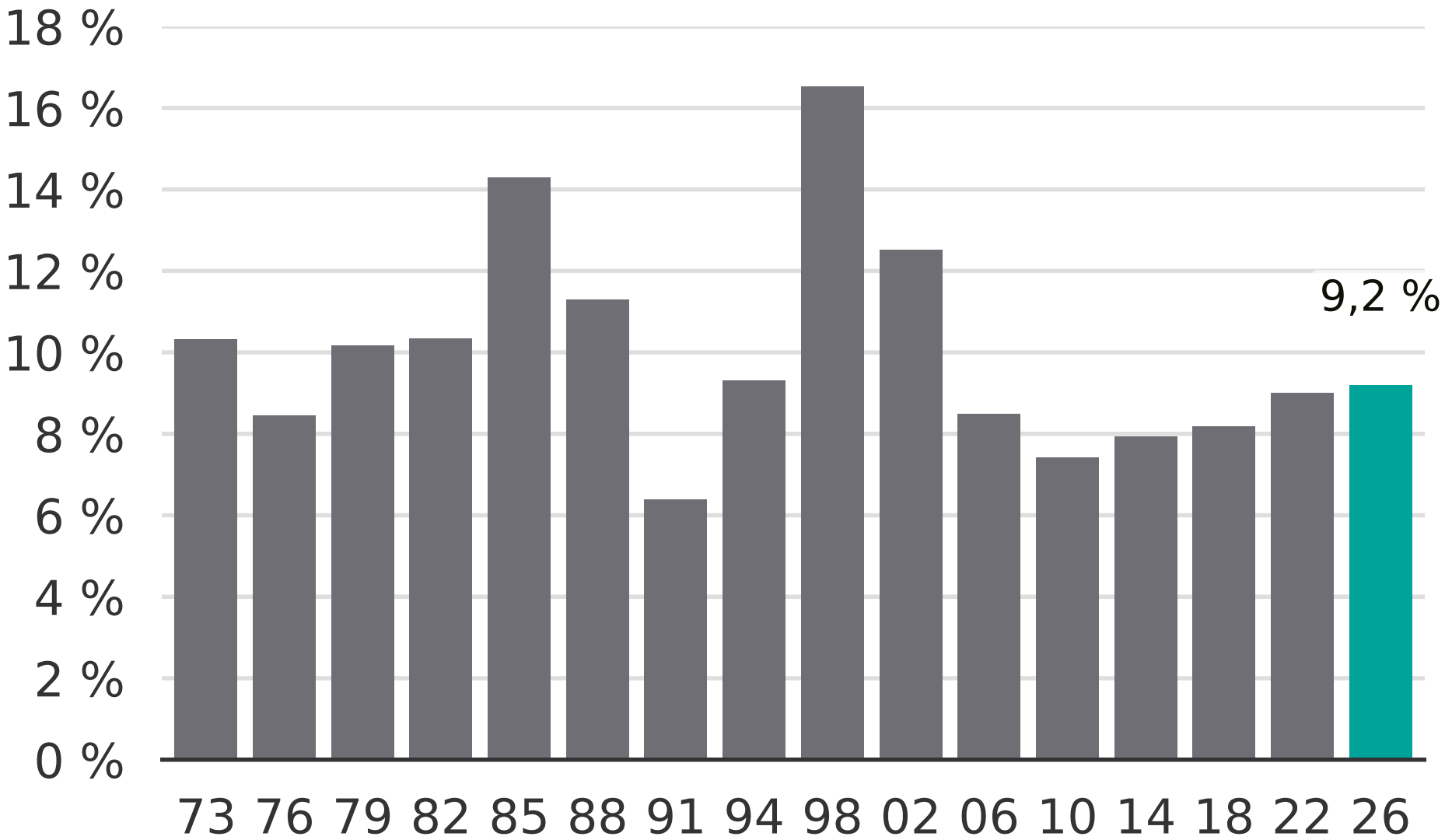

Newsworthy