Liberalerna i Älvsbyns kommun

Resultat i kommunvalet

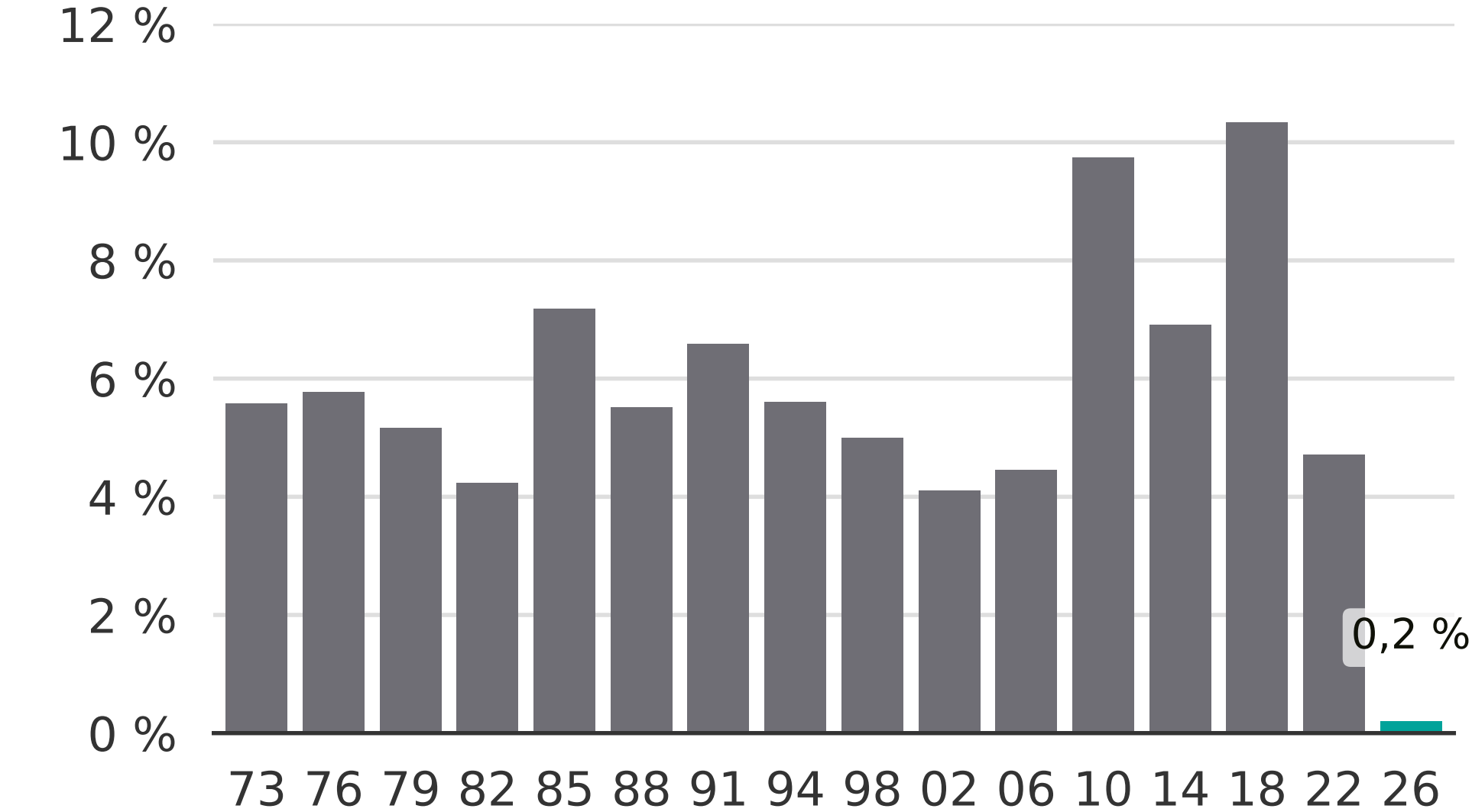

Newsworthy