Vänsterpartiet i Arvidsjaurs kommun

Resultat i kommunvalet

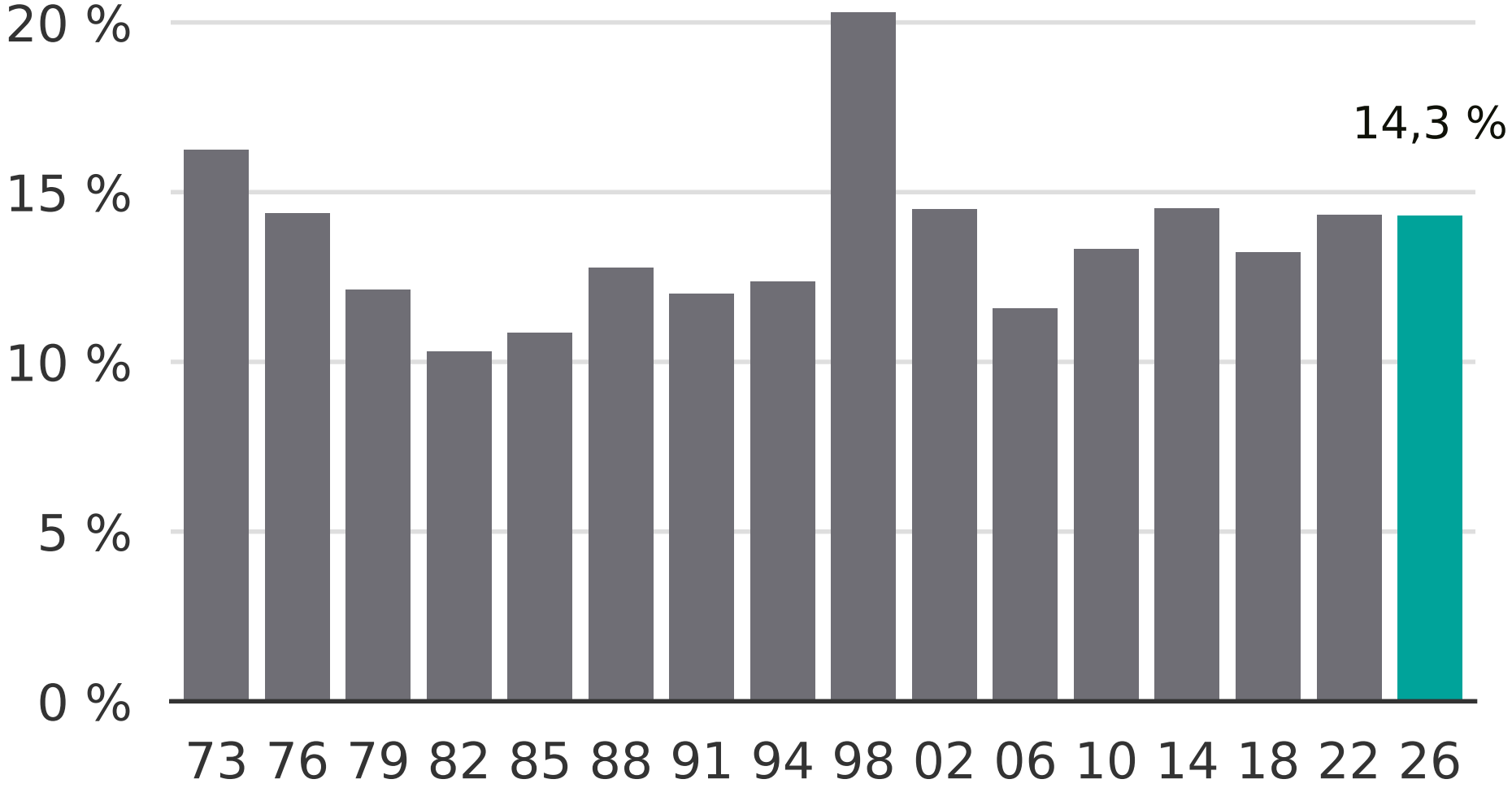

Newsworthy