Moderaterna i Stockholms kommun

Resultat i kommunvalet

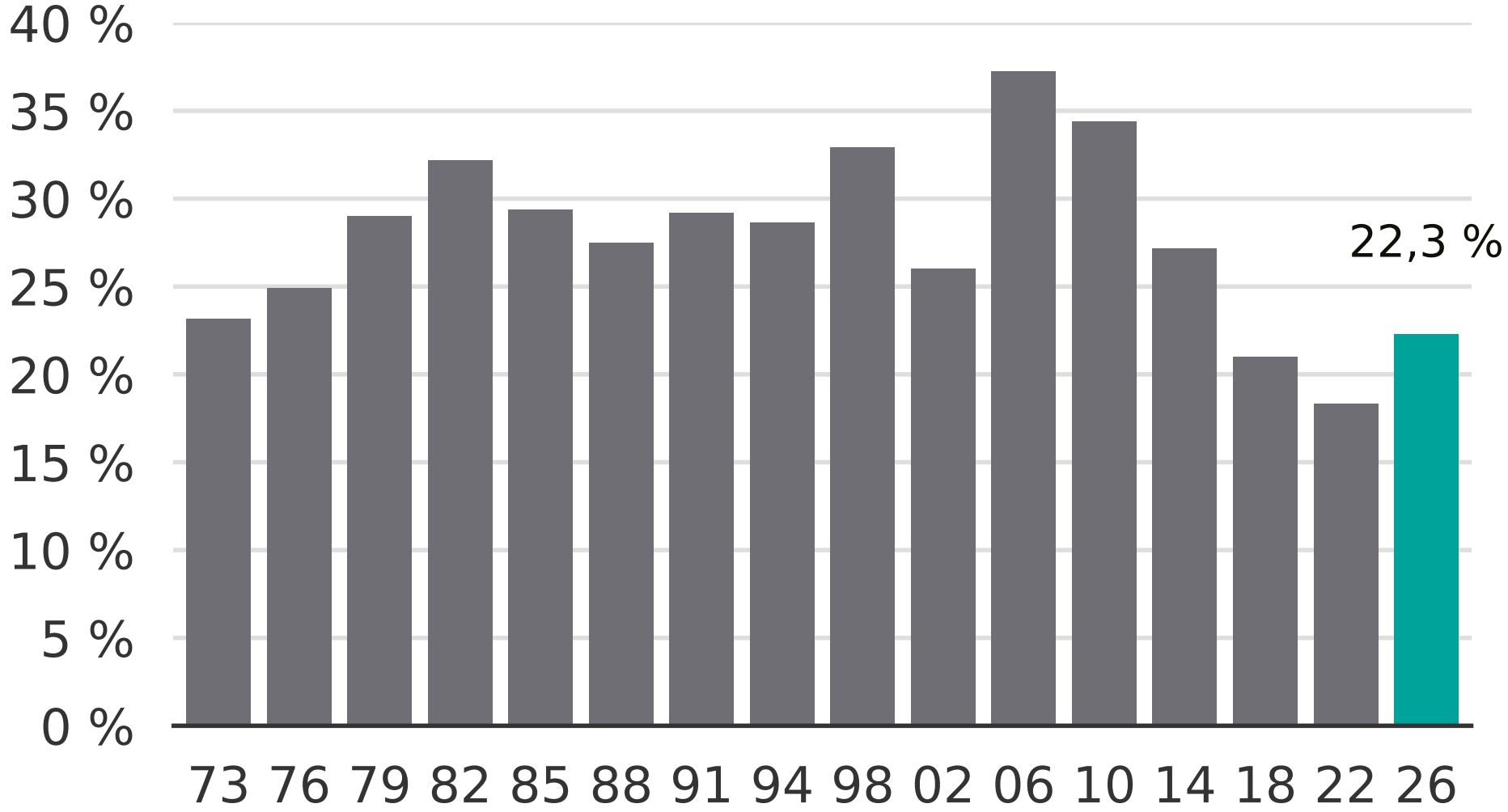

Newsworthy