Socialdemokraterna i Hammarö kommun

Resultat i kommunvalet

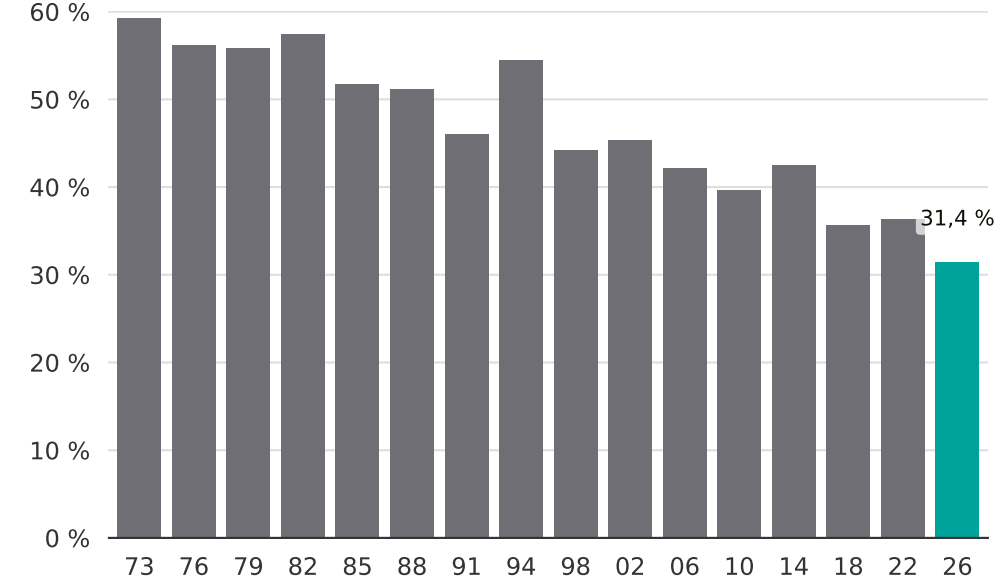

Newsworthy