Vänsterpartiet i Jönköpings kommun

Resultat i kommunvalet

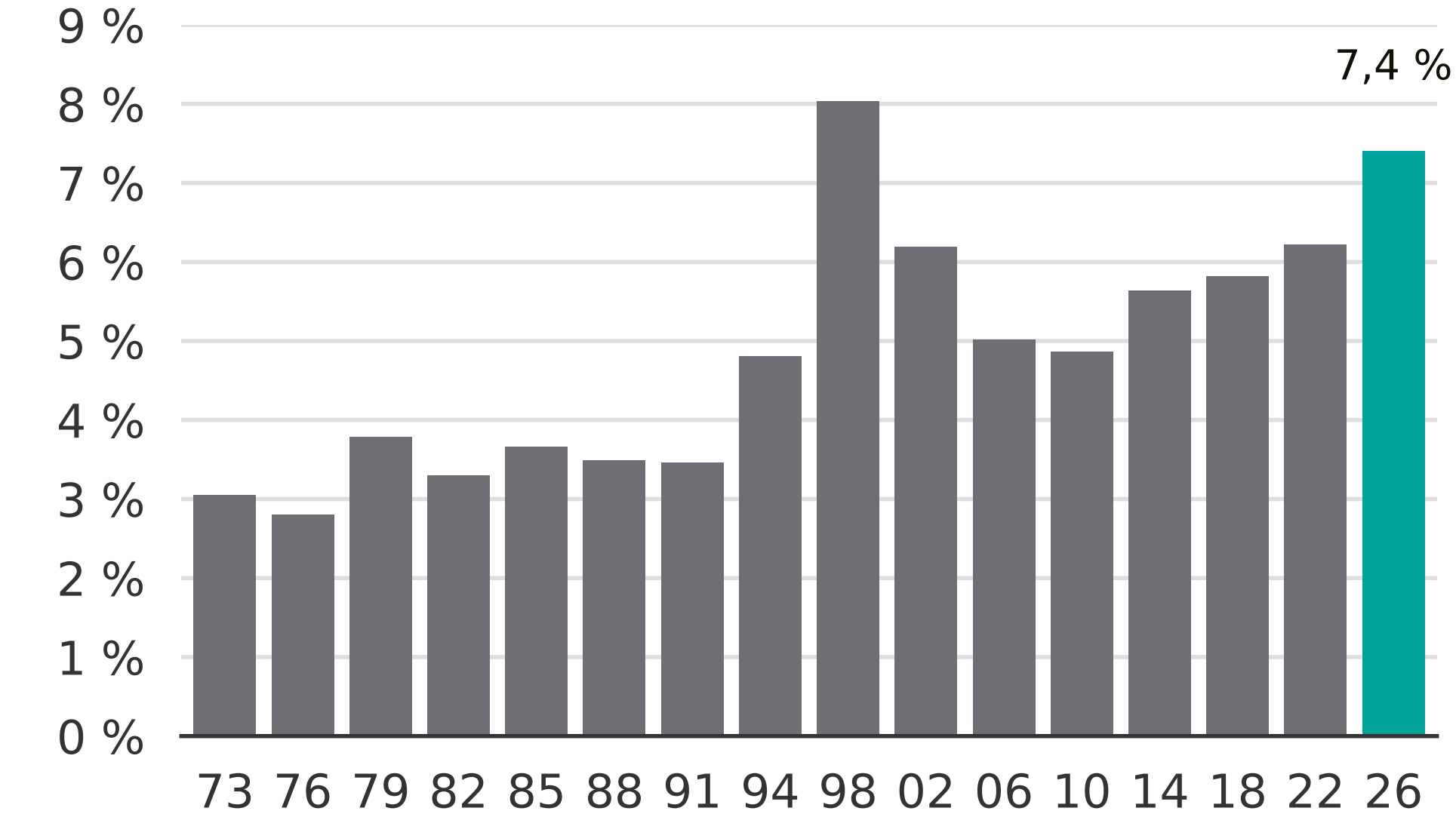

Newsworthy