Liberalerna i Torsås kommun

Resultat i kommunvalet

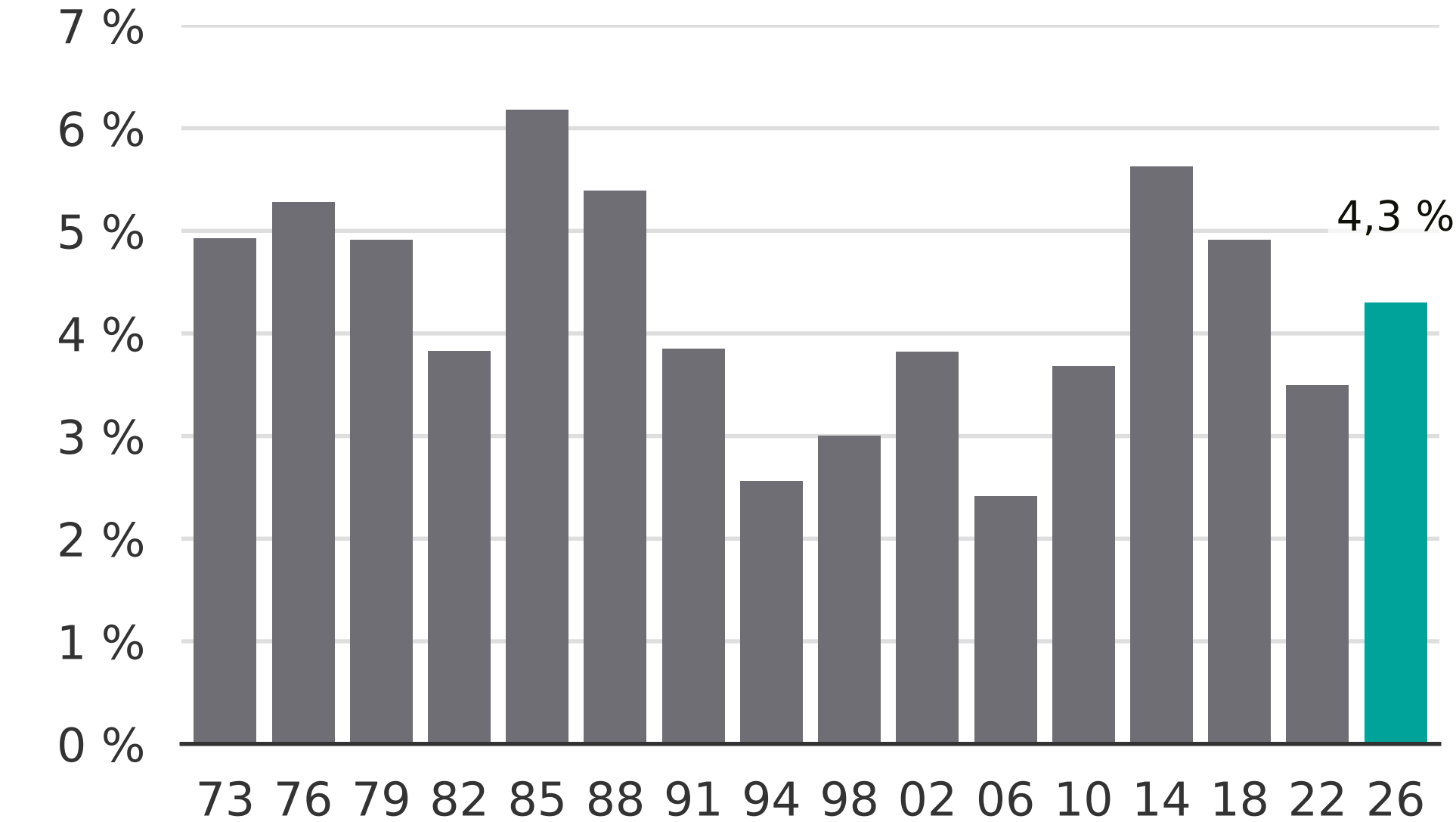

Newsworthy