Vänsterpartiet i Hofors kommun

Resultat i kommunvalet

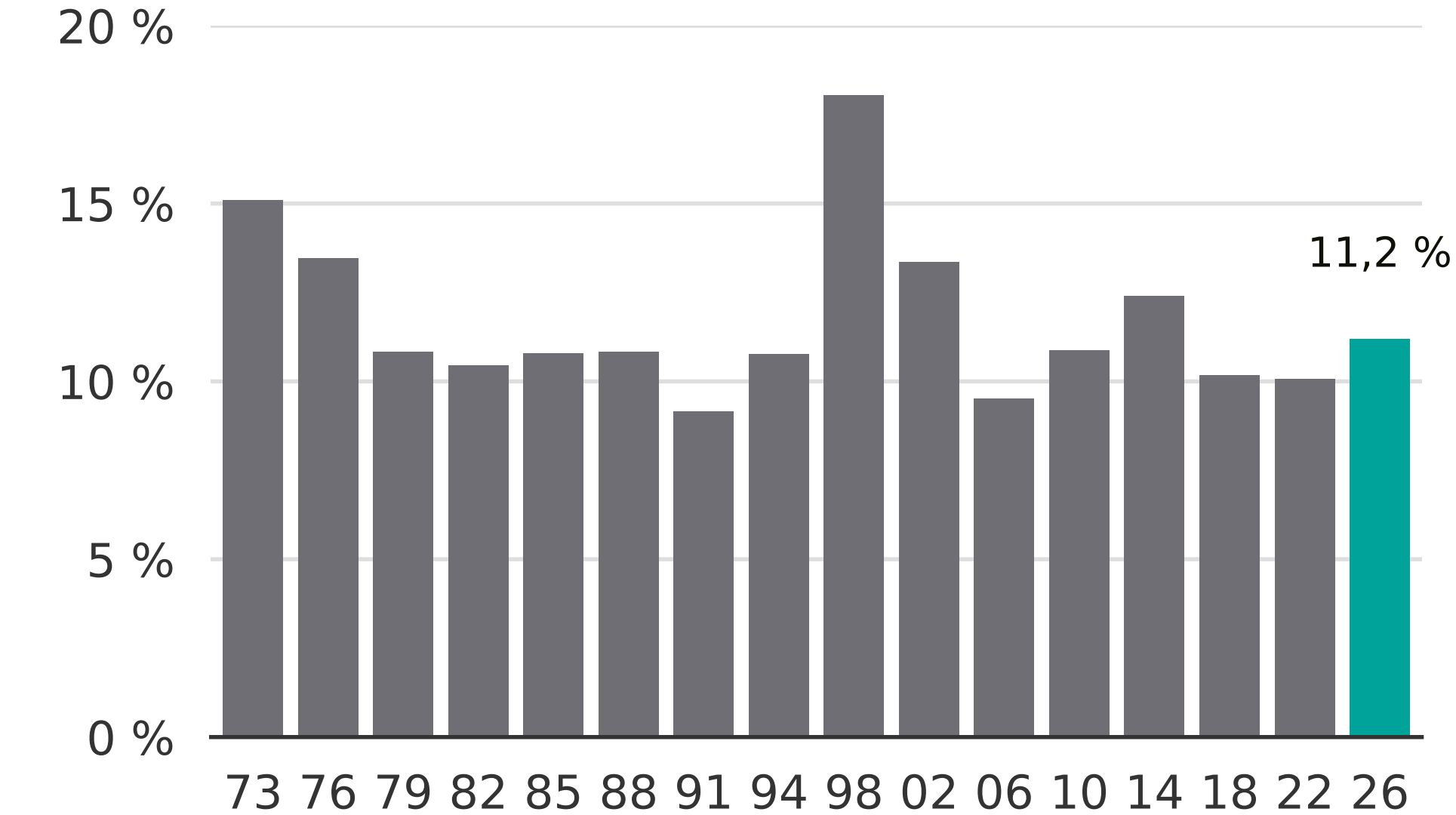

Newsworthy