Liberalerna i Luleå kommun

Resultat i kommunvalet

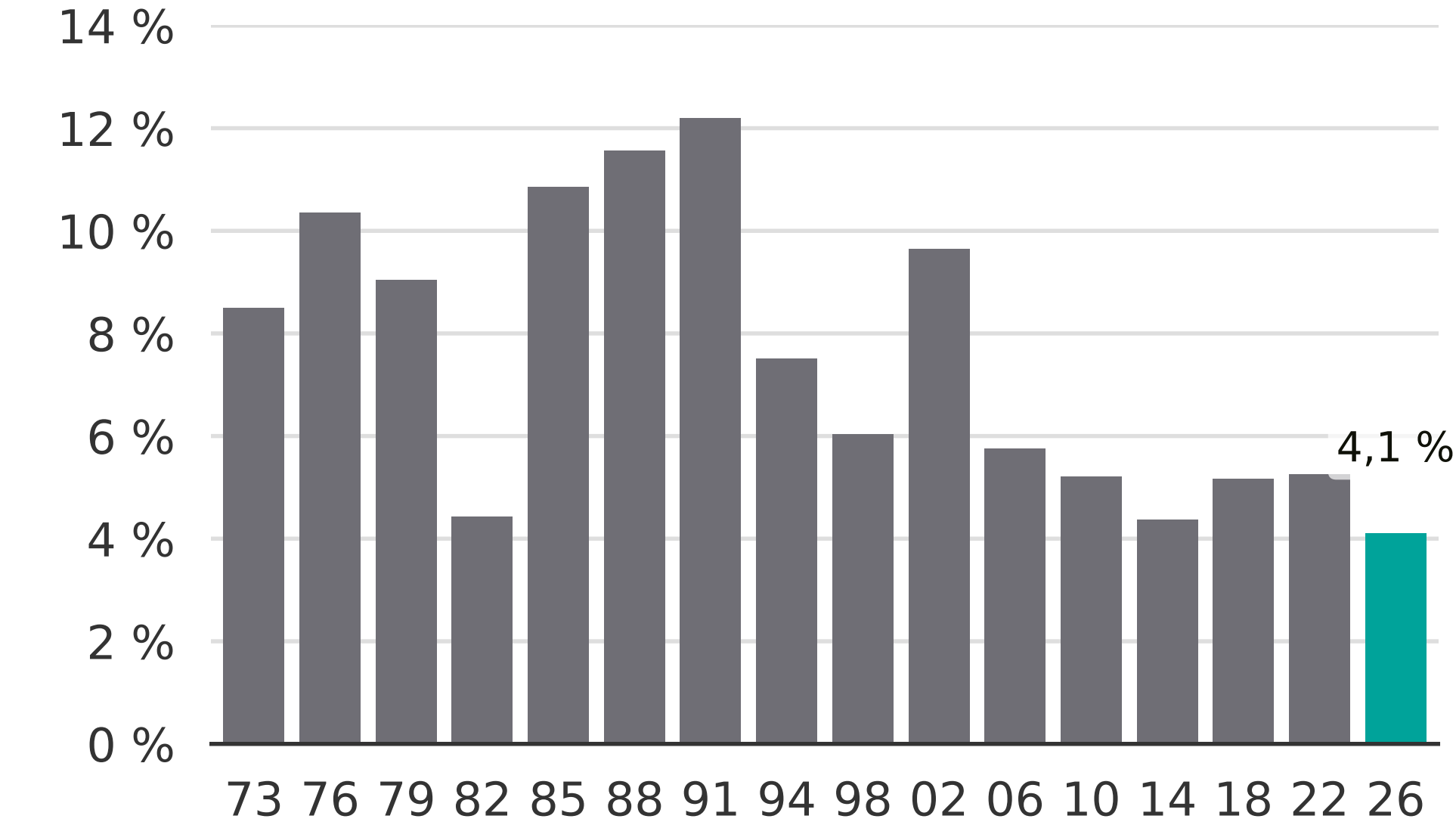

Newsworthy