Socialdemokraterna i Kils kommun

Resultat i kommunvalet

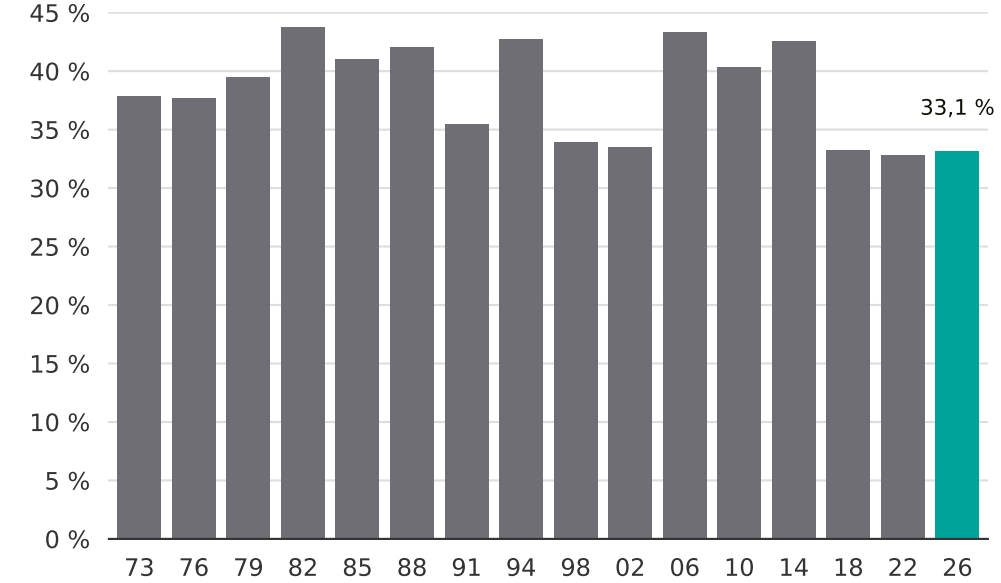

Newsworthy