# Liberalerna i Härjedalens kommun

Resultat i kommunvalet

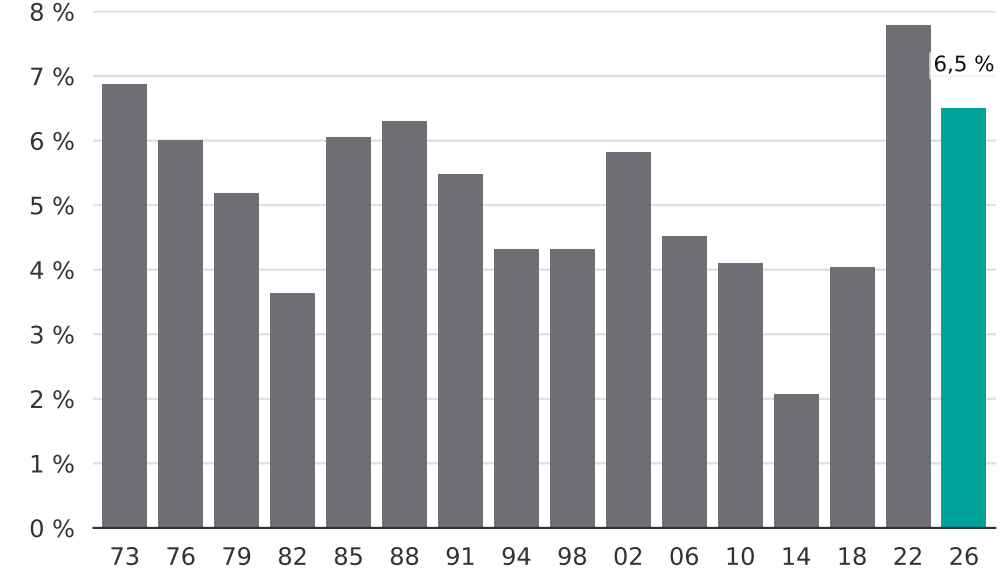


Newsworthy