Liberalerna i Härjedalens kommun

Resultat i kommunvalet

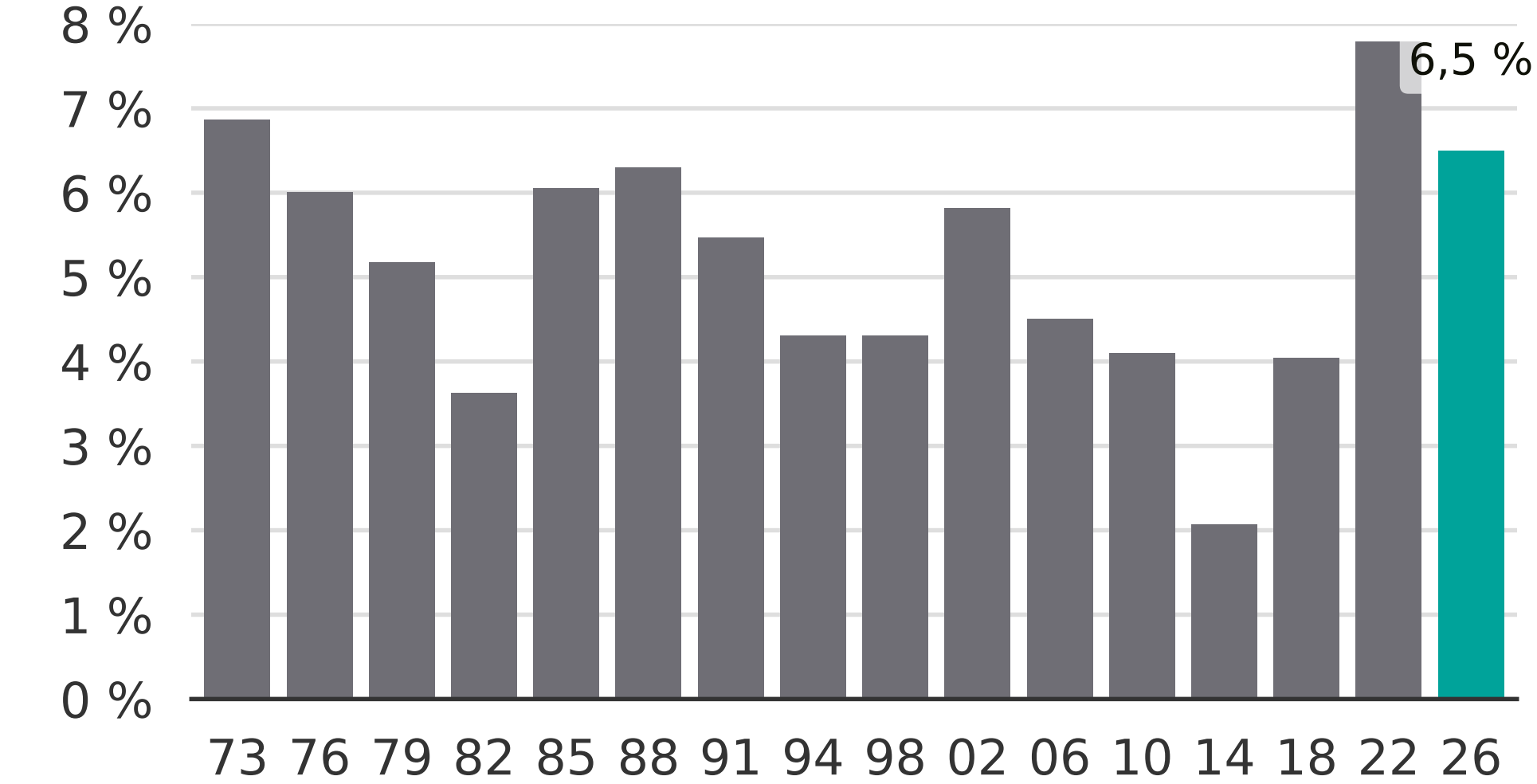

Newsworthy