Födda per kvartal i Trosa

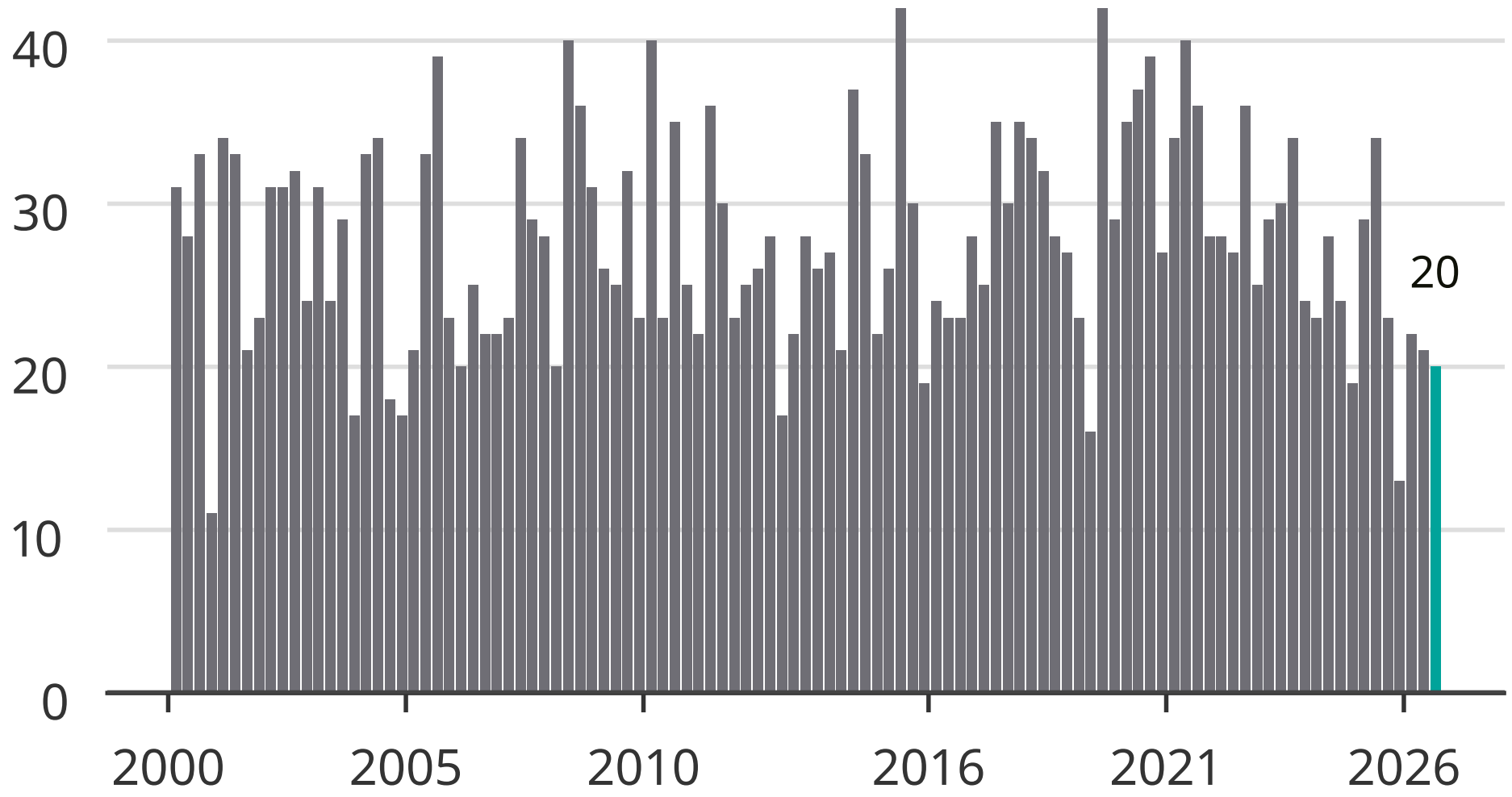

Newsworthy