Födda per kvartal i Gnesta

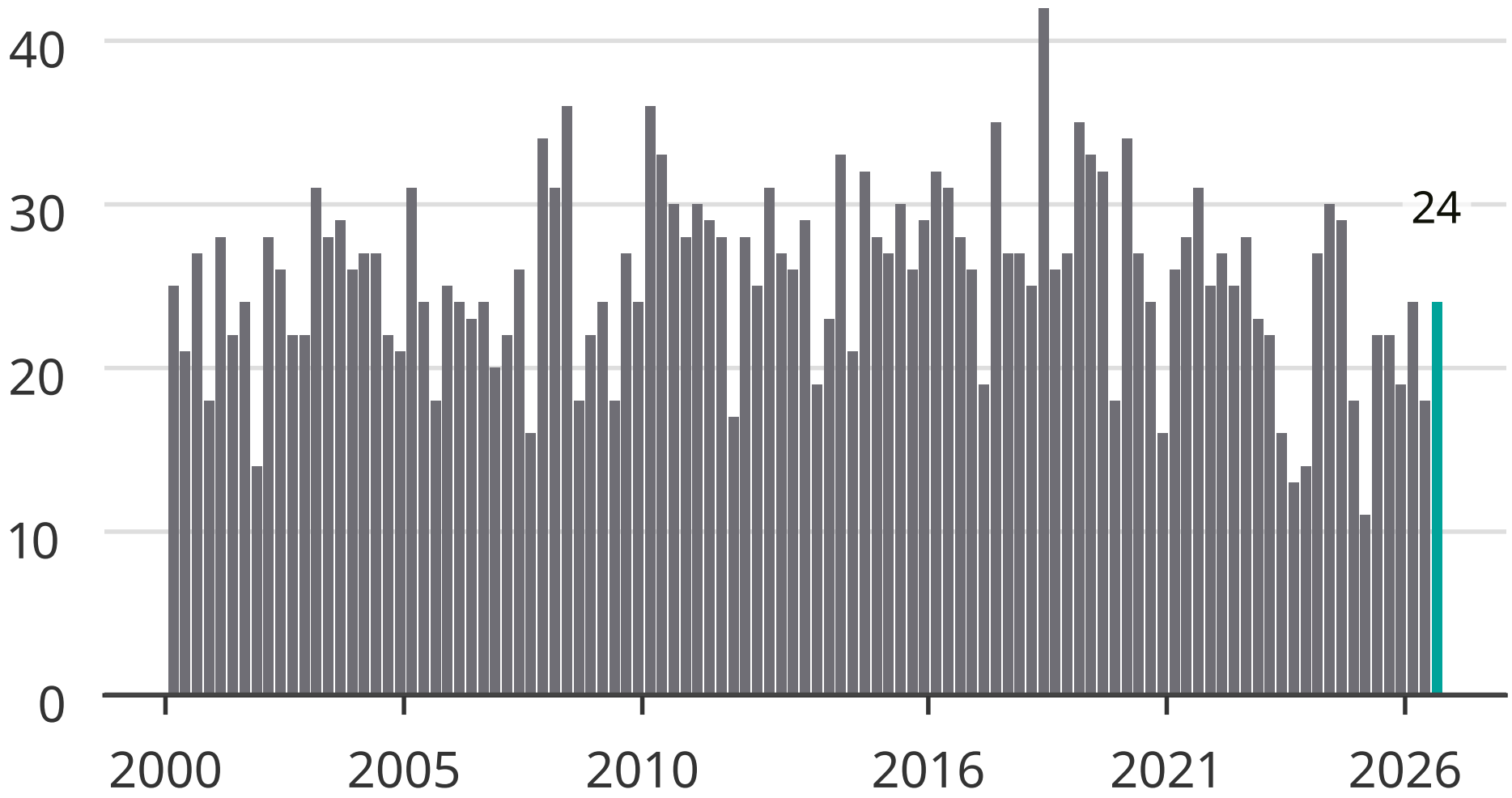

Newsworthy