Födda per kvartal i Knivsta

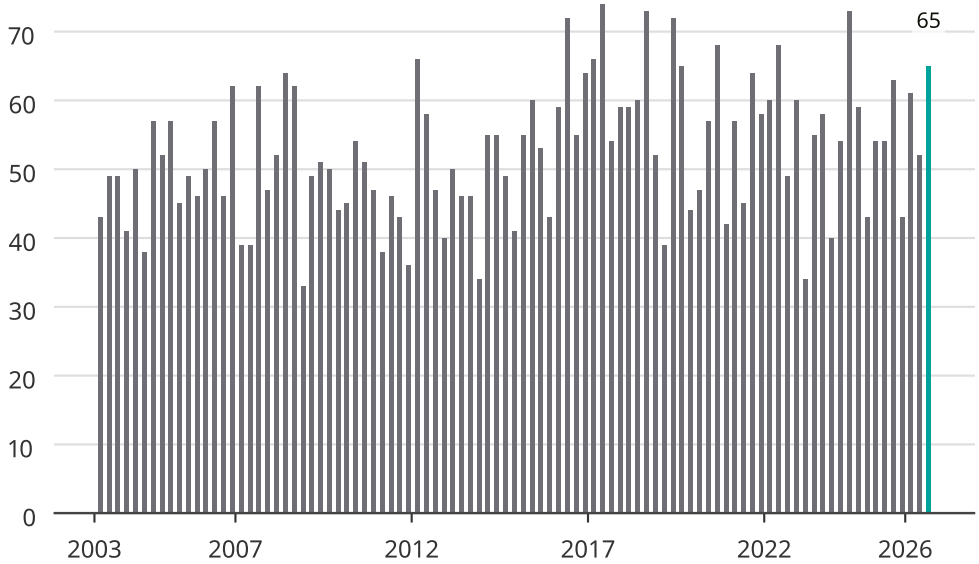

Newsworthy