Födda per kvartal i Lekeberg

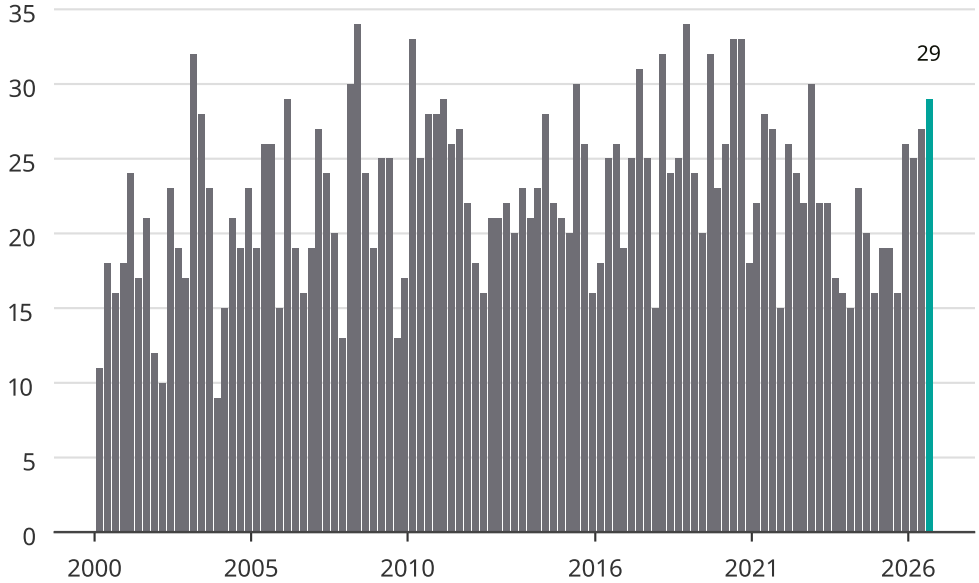

Newsworthy