Moderaterna i Vänersborgs kommun

Resultat i kommunvalet

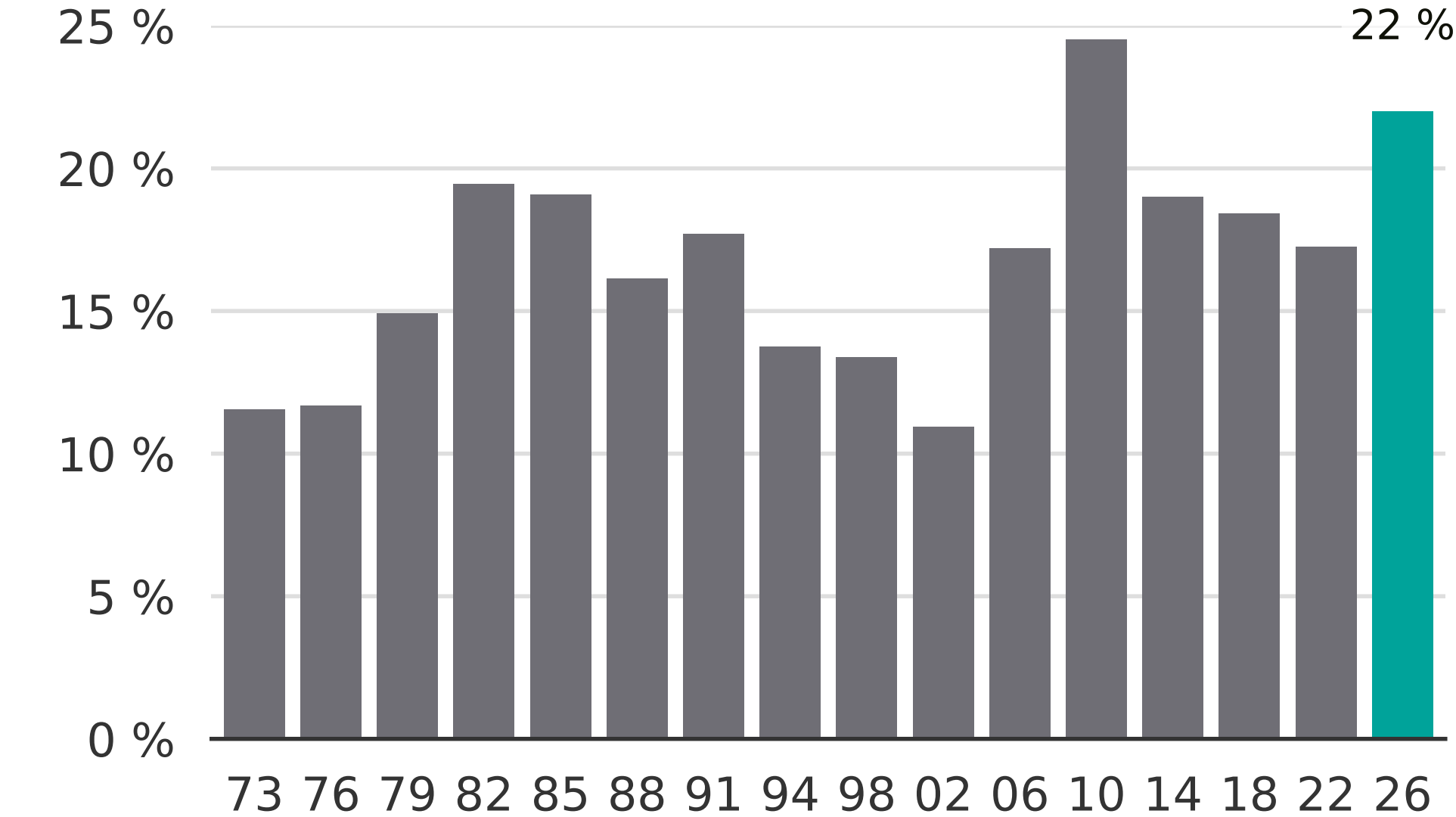

Newsworthy