Födda per kvartal i Härnösand

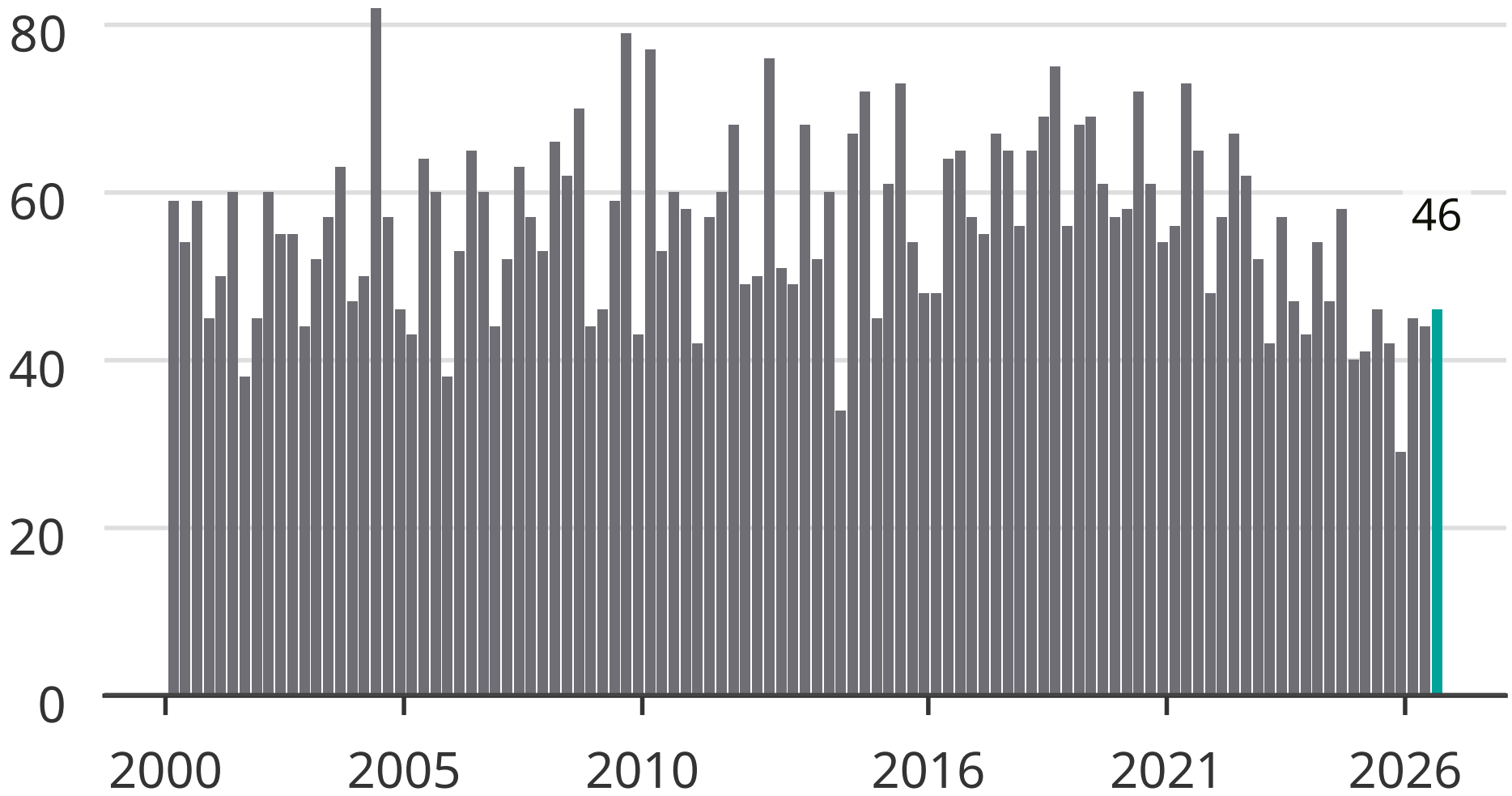

Newsworthy