Befolkningsförändringar i Lund

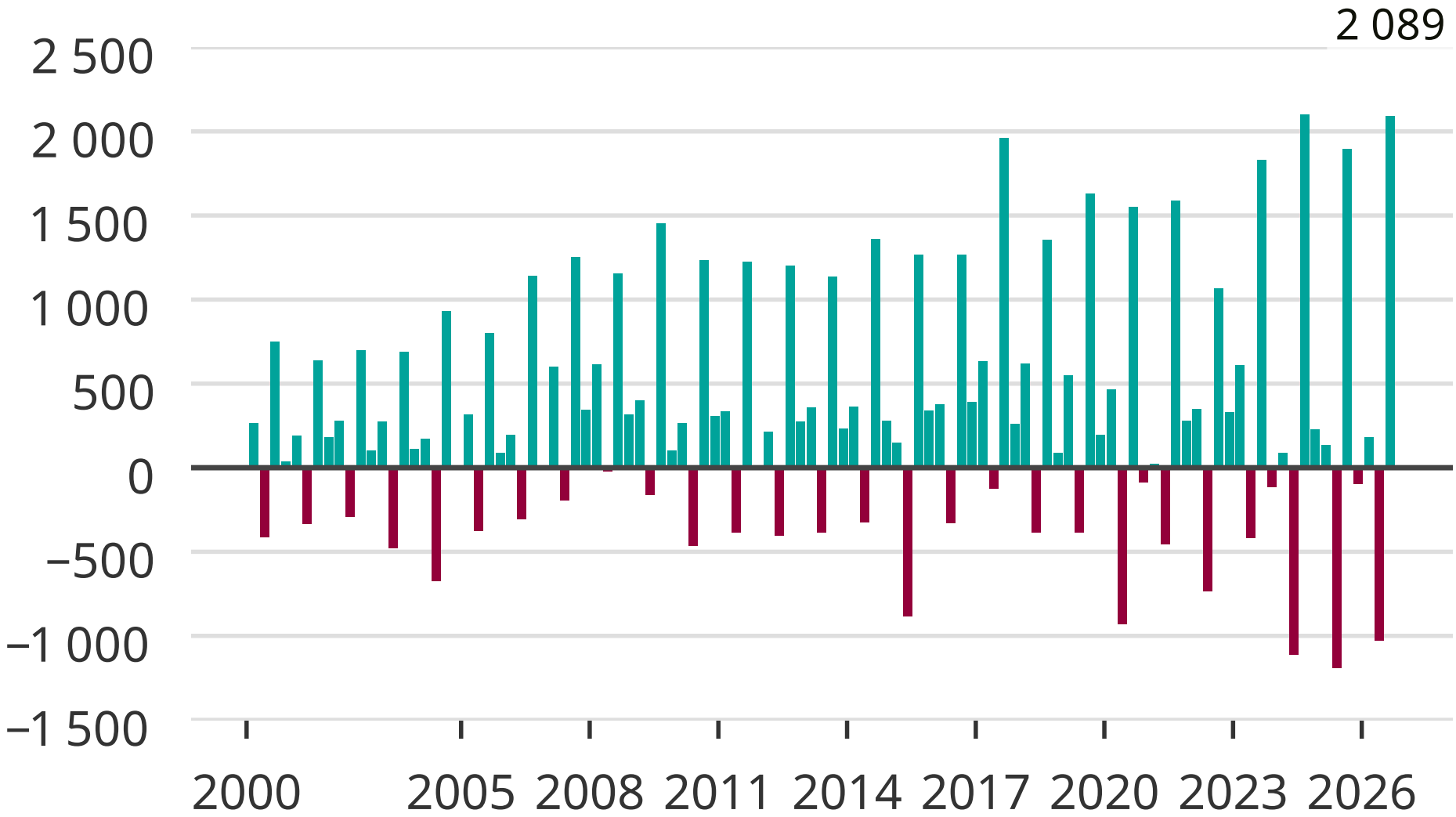

Källa: SCB

Newsworthy