Födda per kvartal i Malung-Sälen

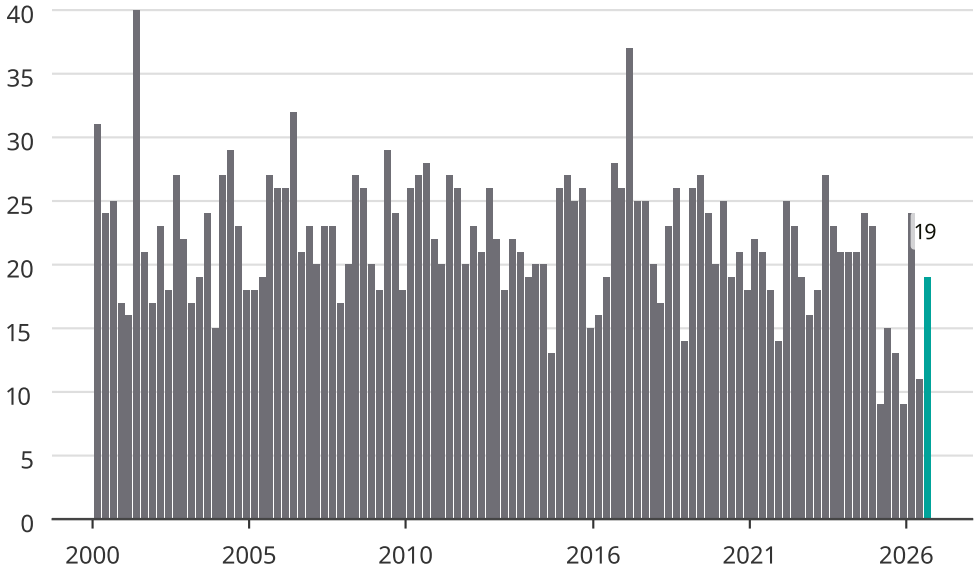

Newsworthy