Vänsterpartiet i Ljungby kommun

Resultat i kommunvalet

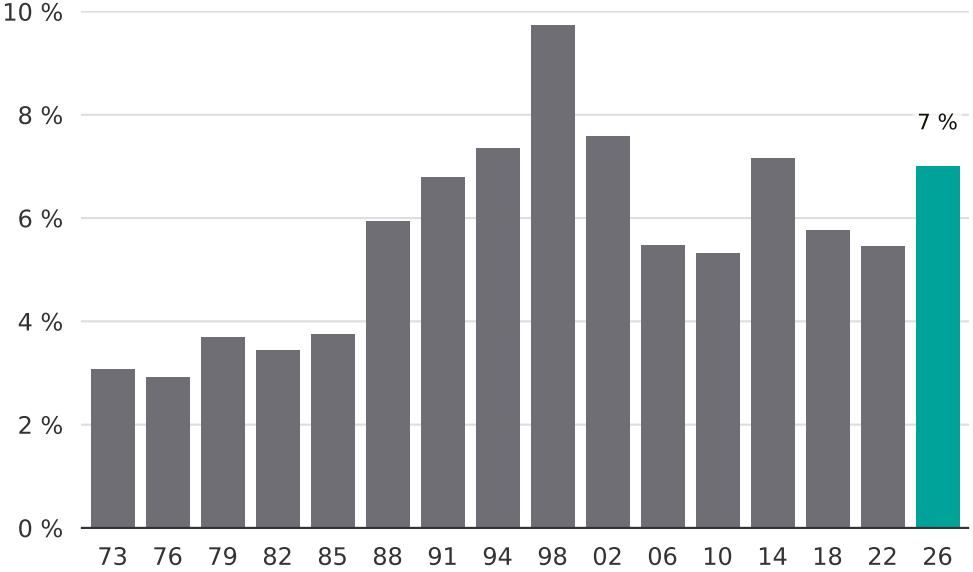

Newsworthy