Liberalerna i Arvika kommun

Resultat i kommunvalet

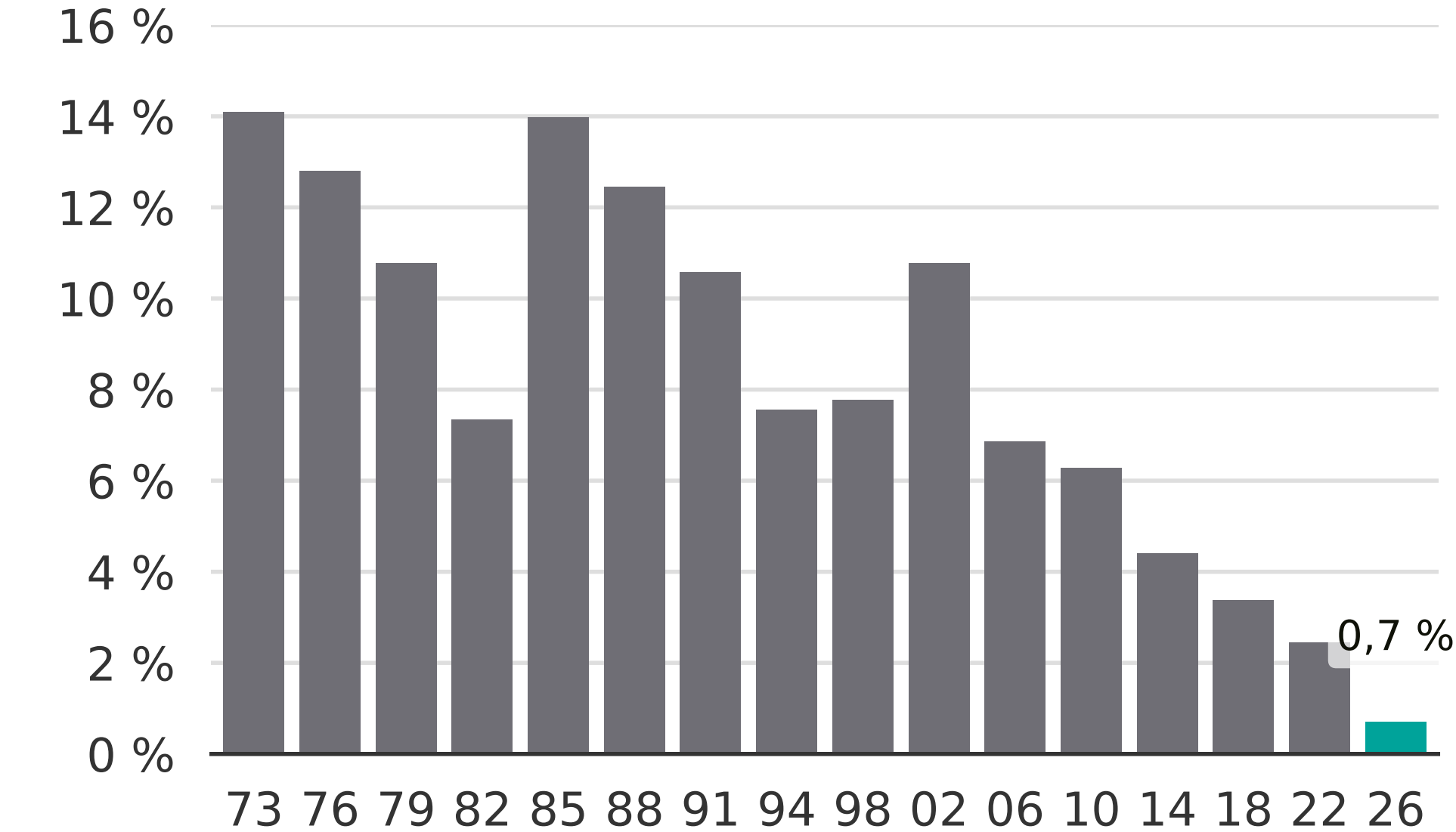

Newsworthy