Vänsterpartiet i Partille kommun

Resultat i kommunvalet

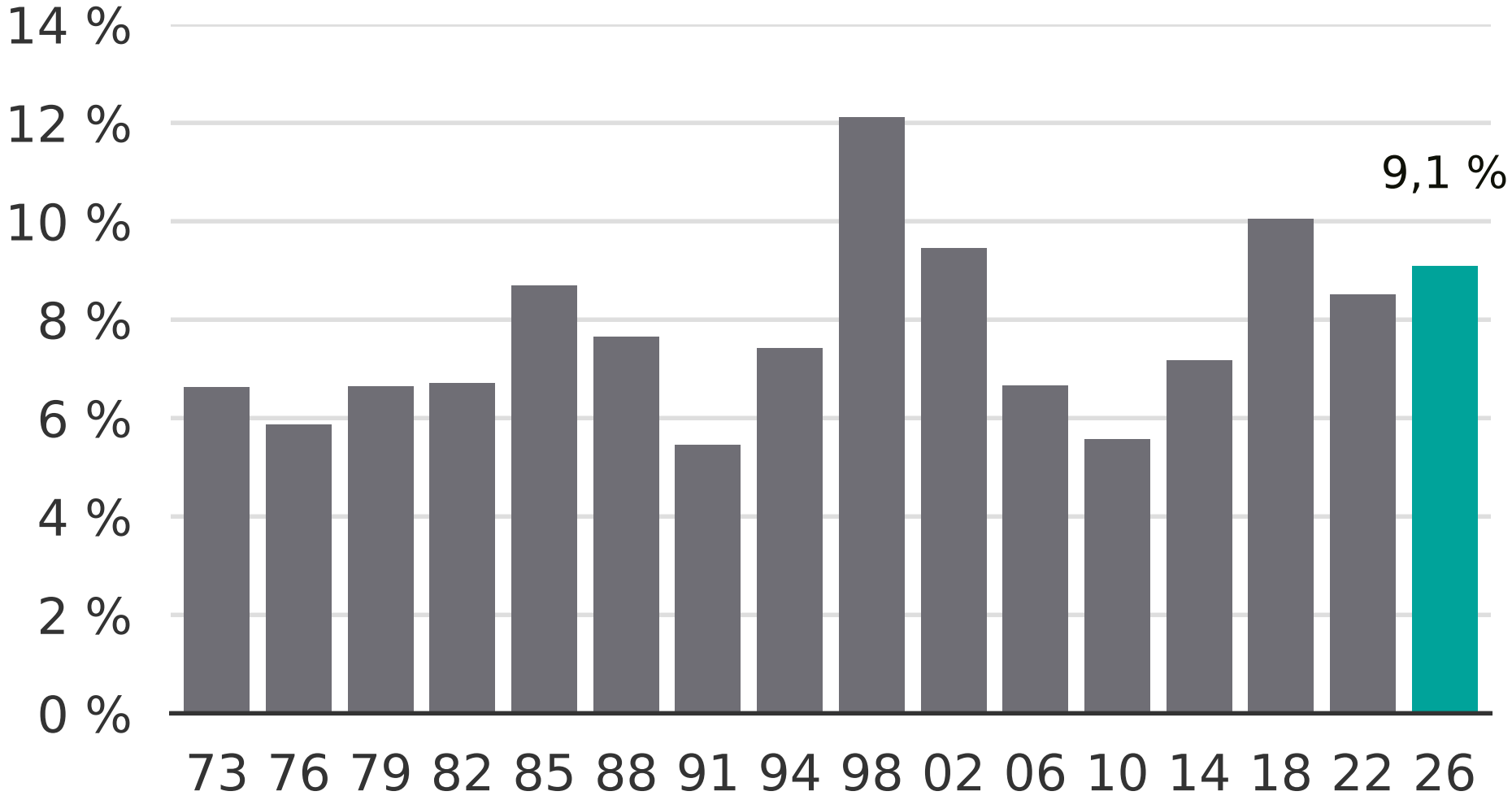

Newsworthy