Födda per kvartal i Hedemora

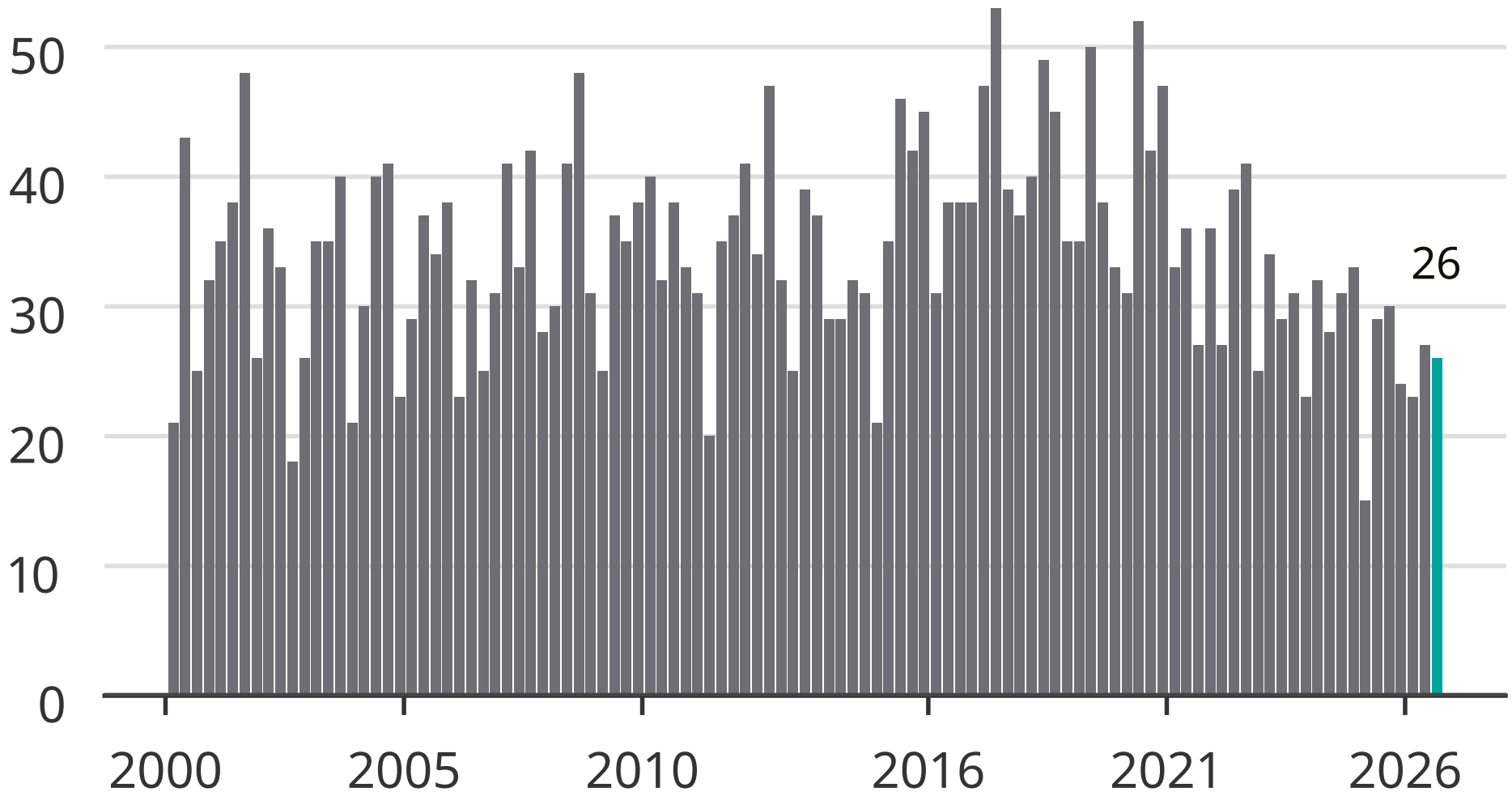

Newsworthy