Vänsterpartiet i Tyresö kommun

Resultat i kommunvalet

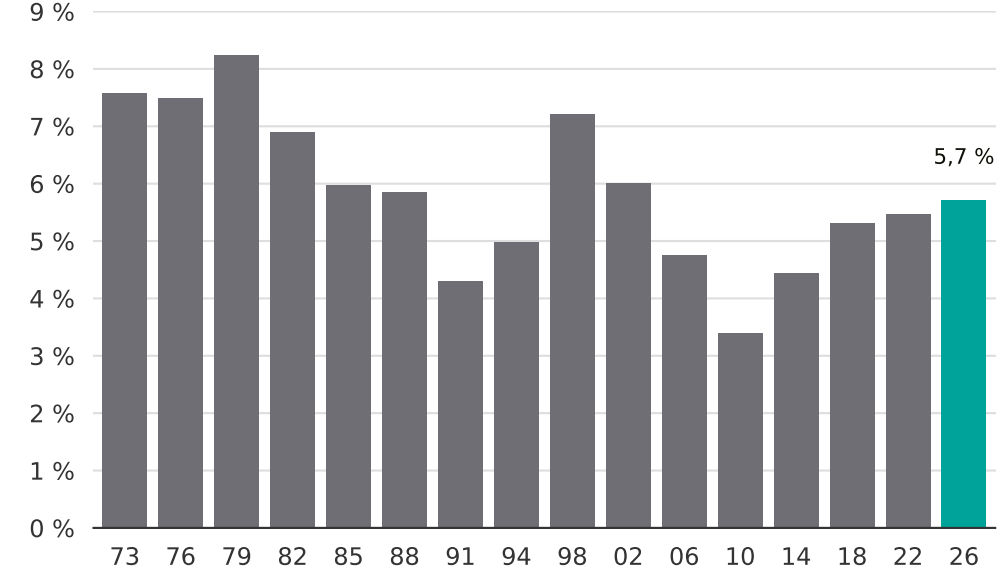

Newsworthy