Befolkningsförändringar i Tidaholm

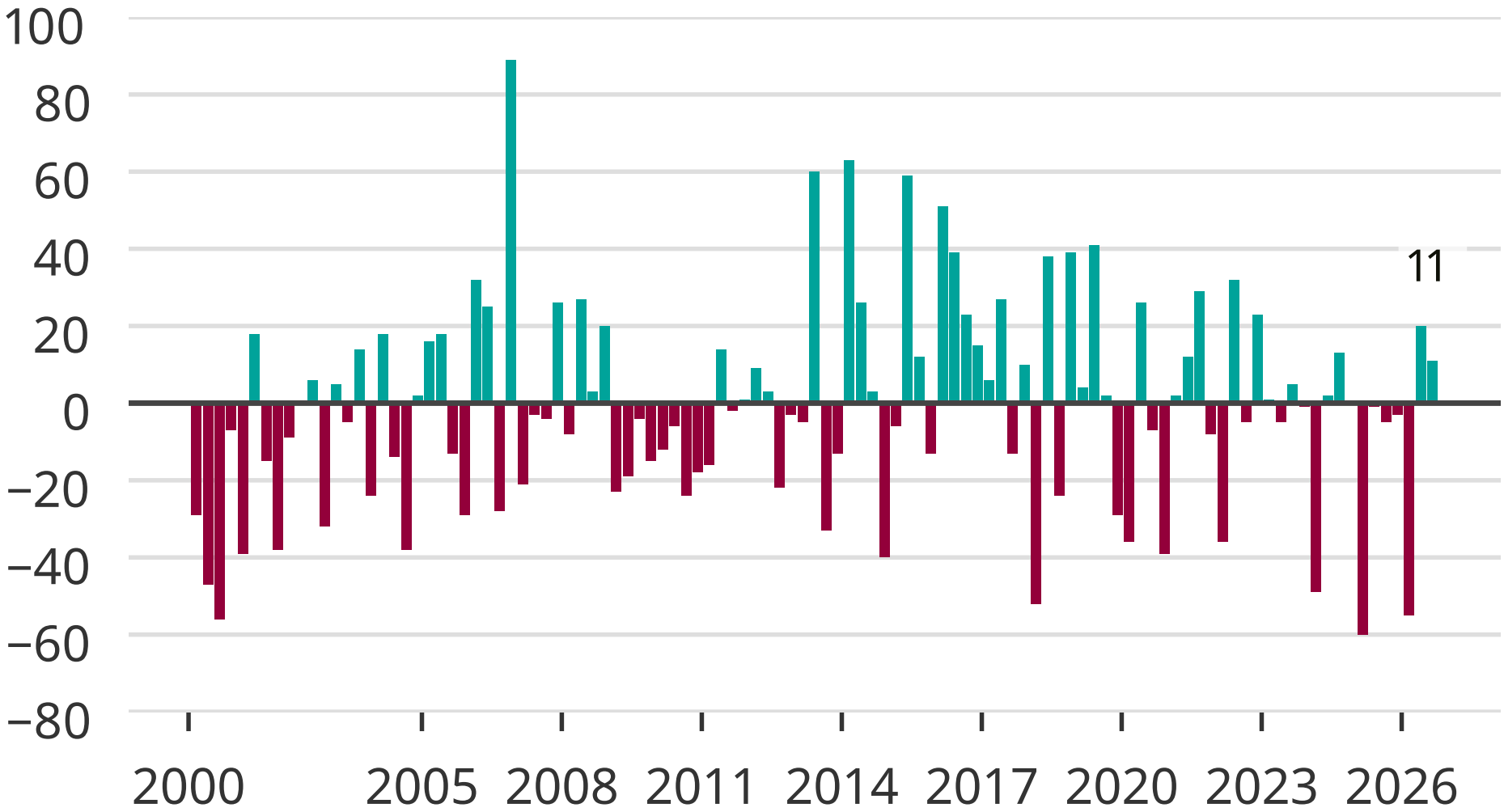

Källa: SCB

Newsworthy