Födda per kvartal i Borgholm

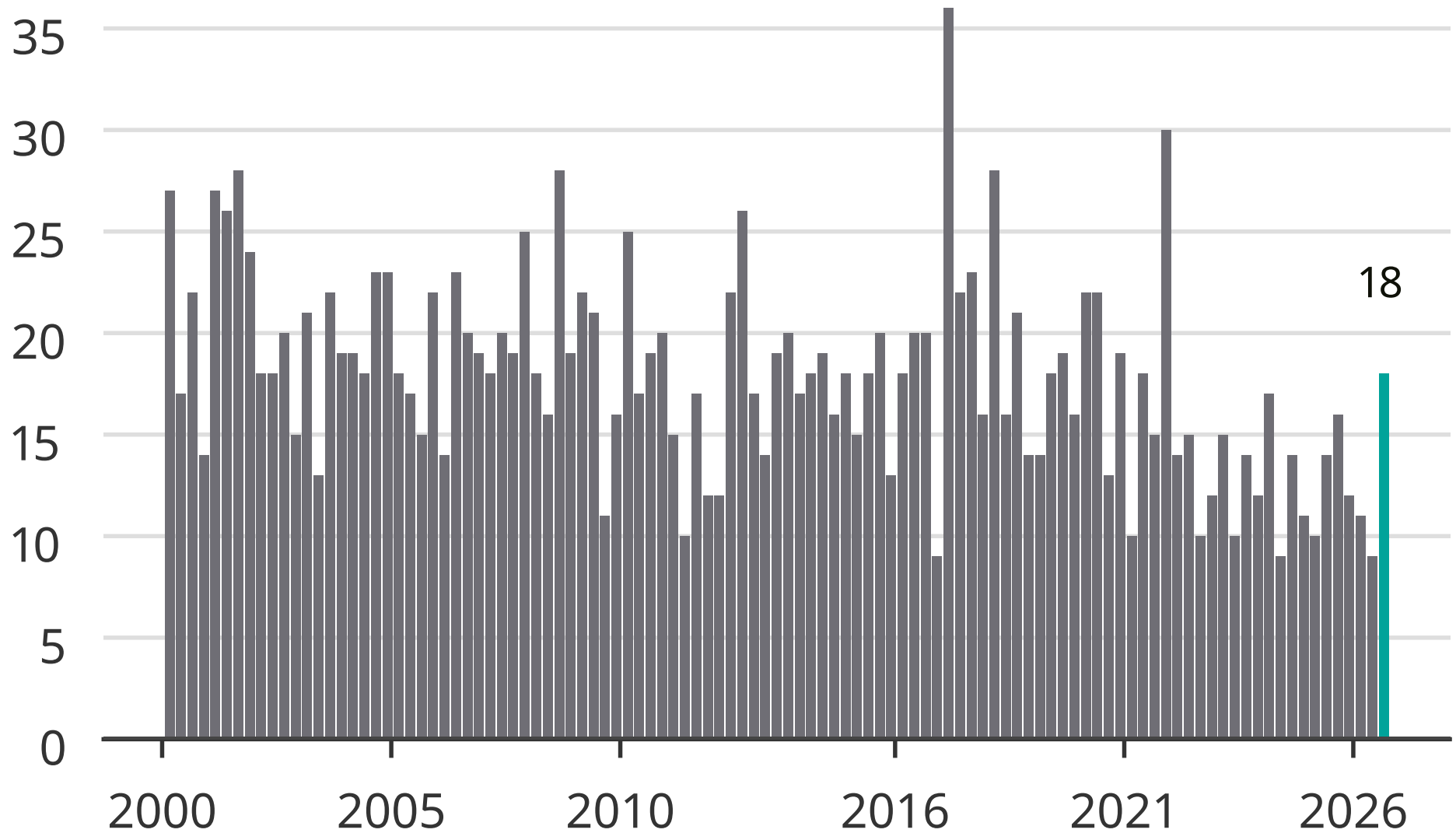

Newsworthy