Liberalerna i Lycksele kommun

Resultat i kommunvalet

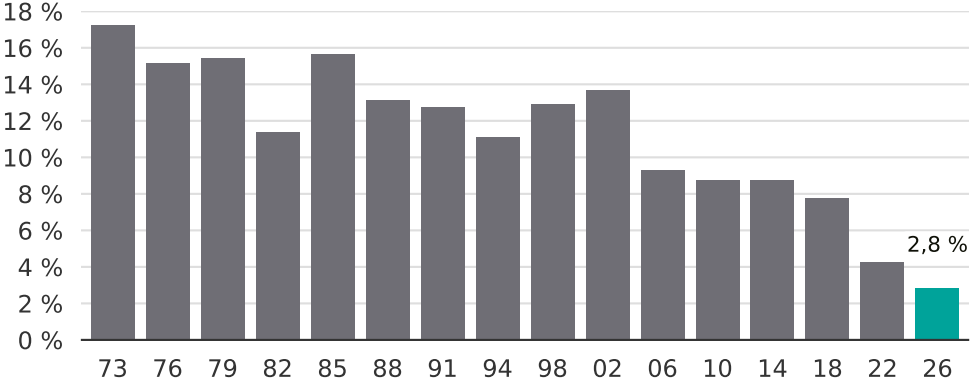

Newsworthy