Födda per kvartal i Örkelljunga

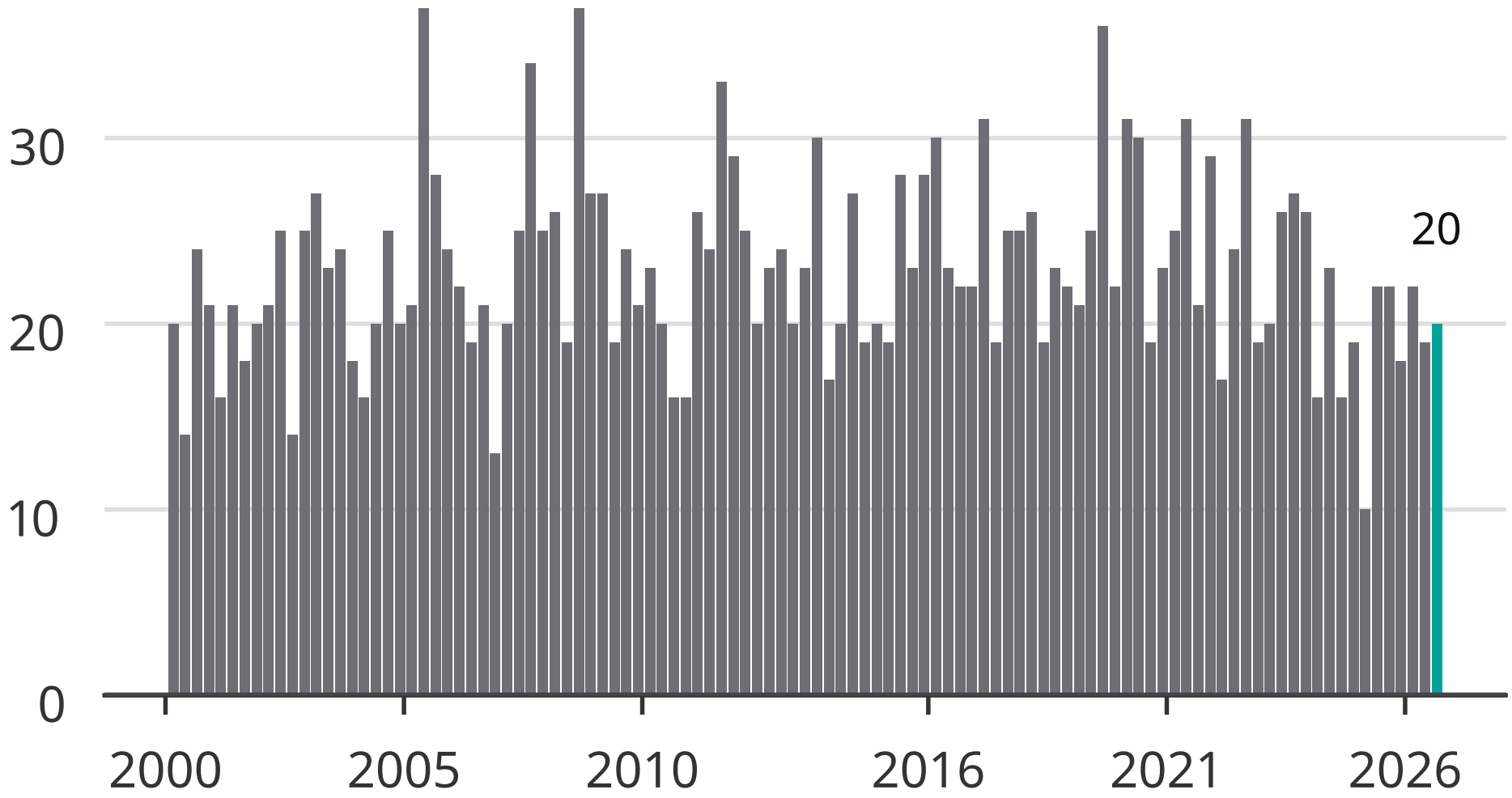

Newsworthy