Befolkningsförändringar i Linköping

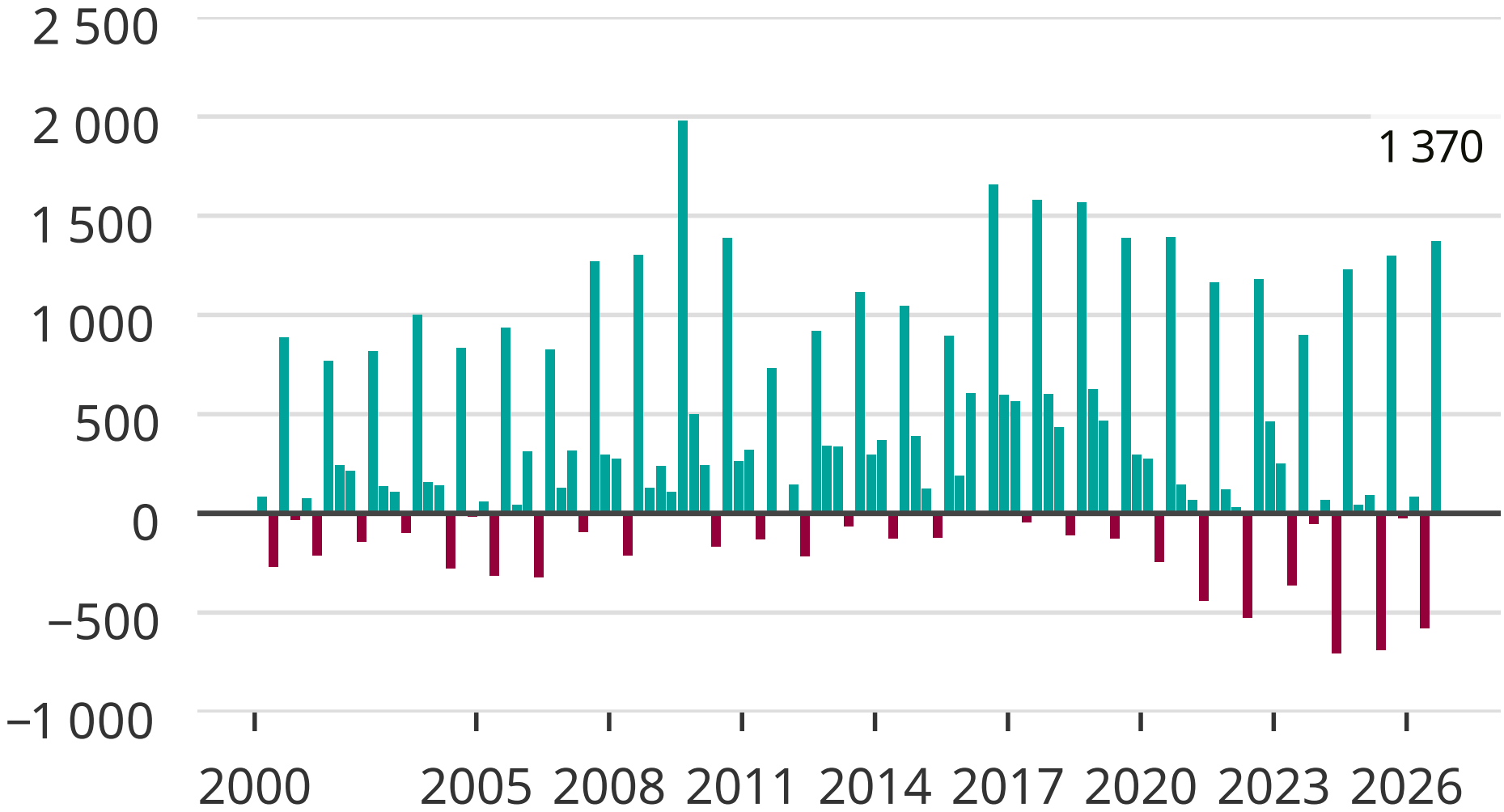

Källa: SCB

Newsworthy