Födda per kvartal i Ale

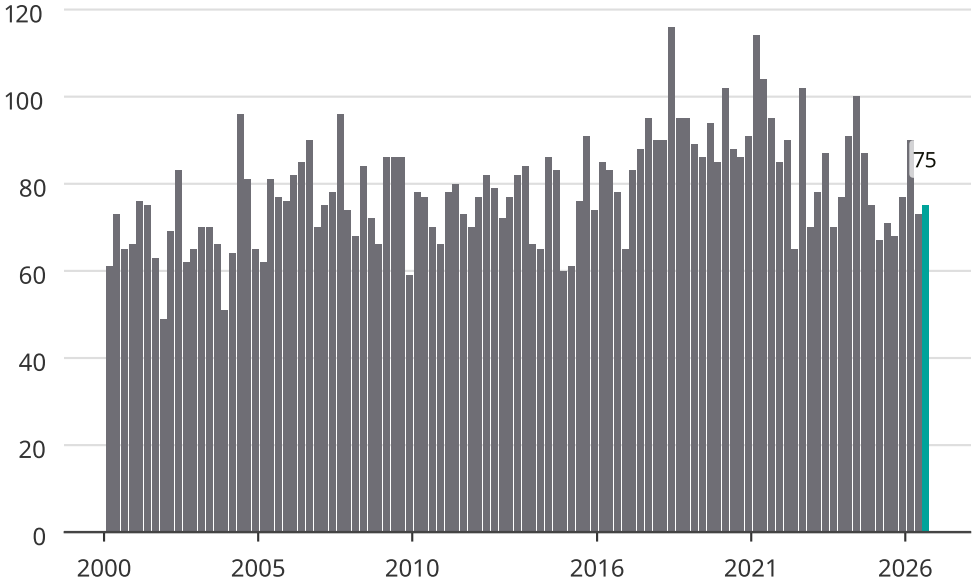

Newsworthy