Födda per kvartal i Herrljunga

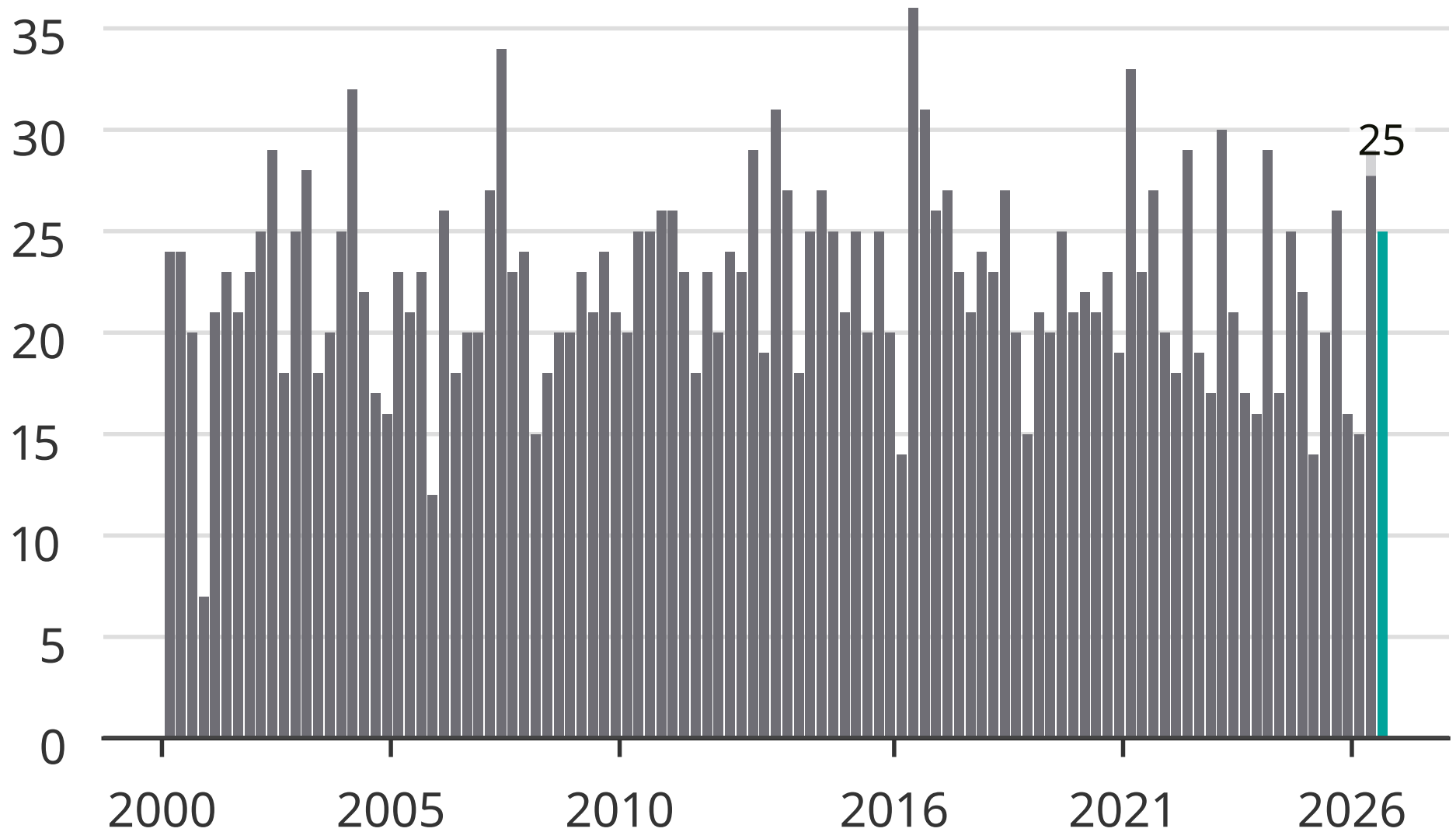

Newsworthy