# Födda per kvartal i Kristianstad

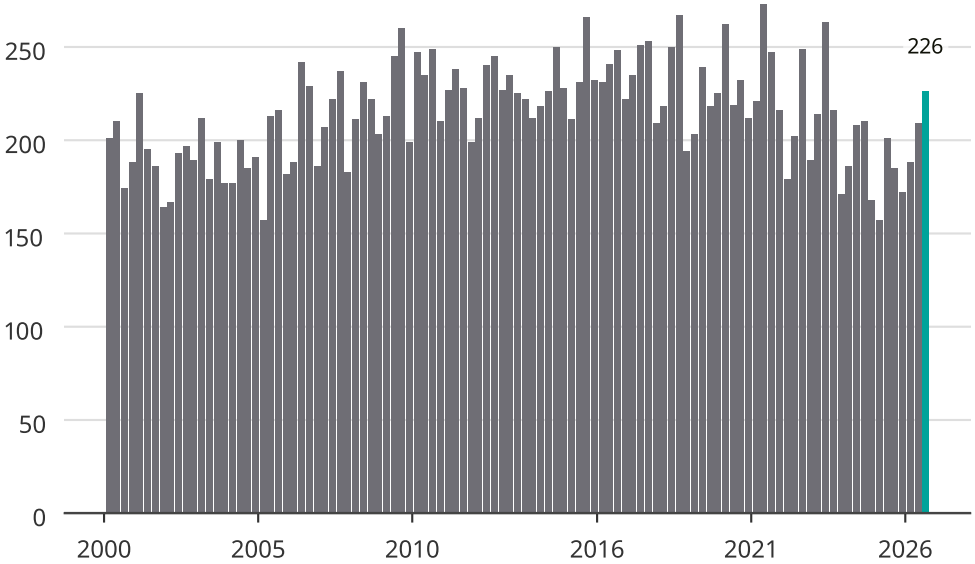


Newsworthy