Födda per kvartal i Bromölla

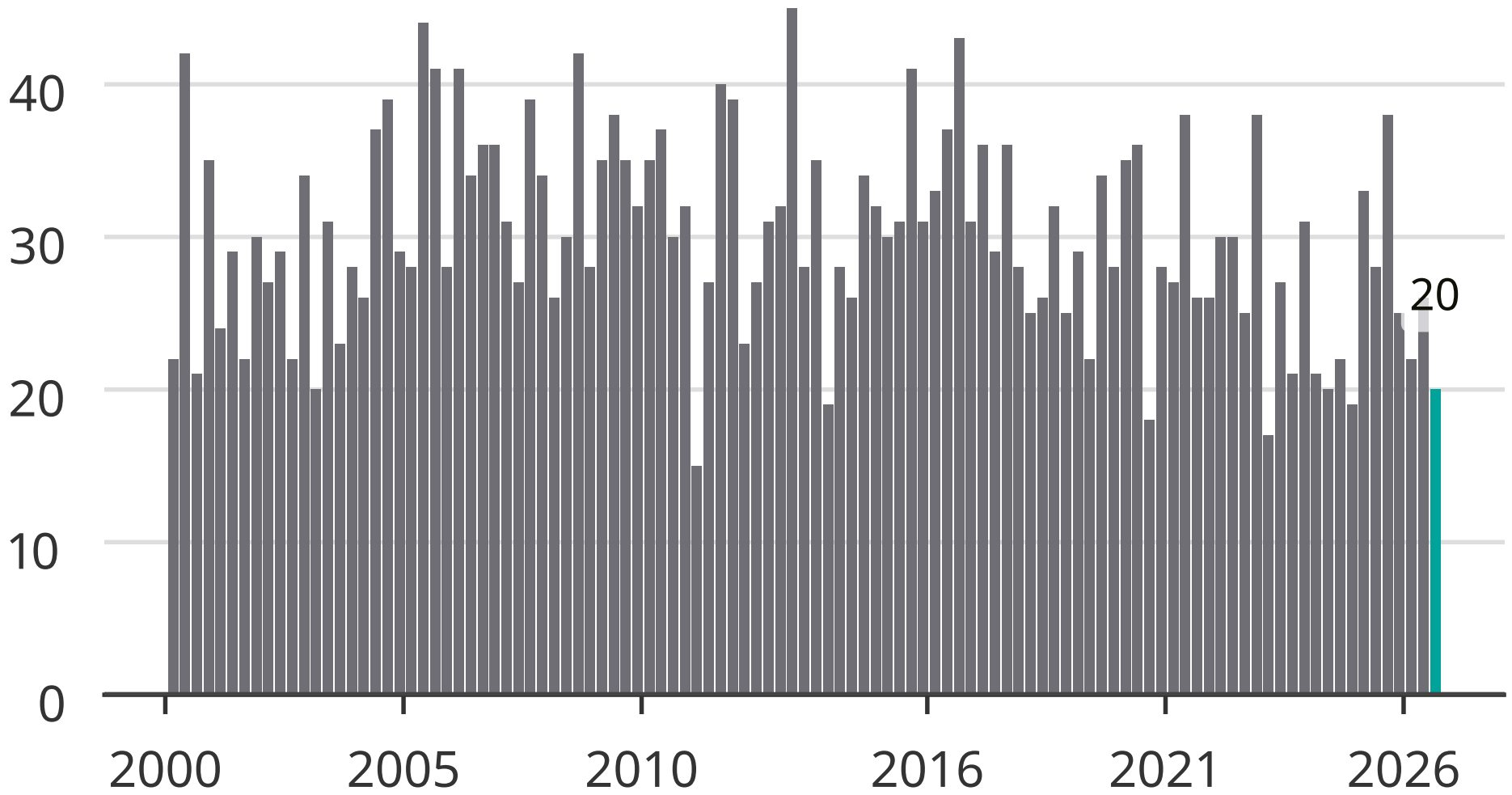

Newsworthy