Socialdemokraterna i Mölndals kommun

Resultat i kommunvalet

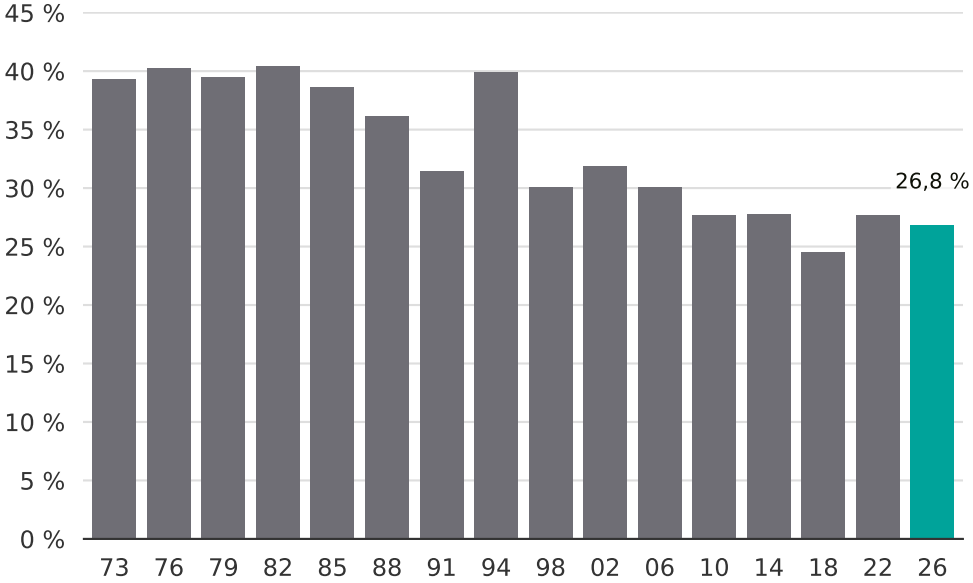

Newsworthy