Vänsterpartiet i Salems kommun

Resultat i kommunvalet

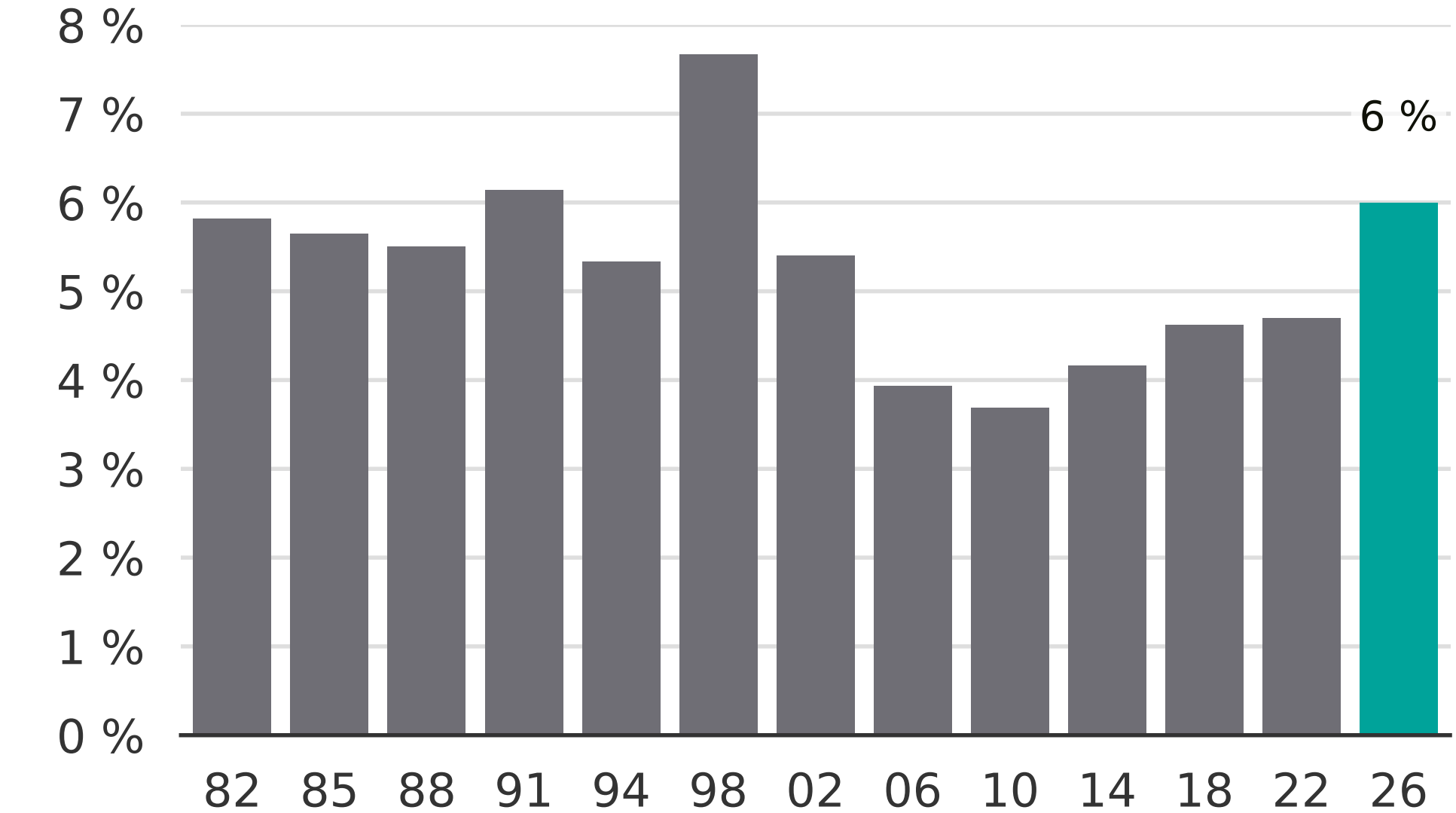

Newsworthy