Födda per kvartal i Söderköping

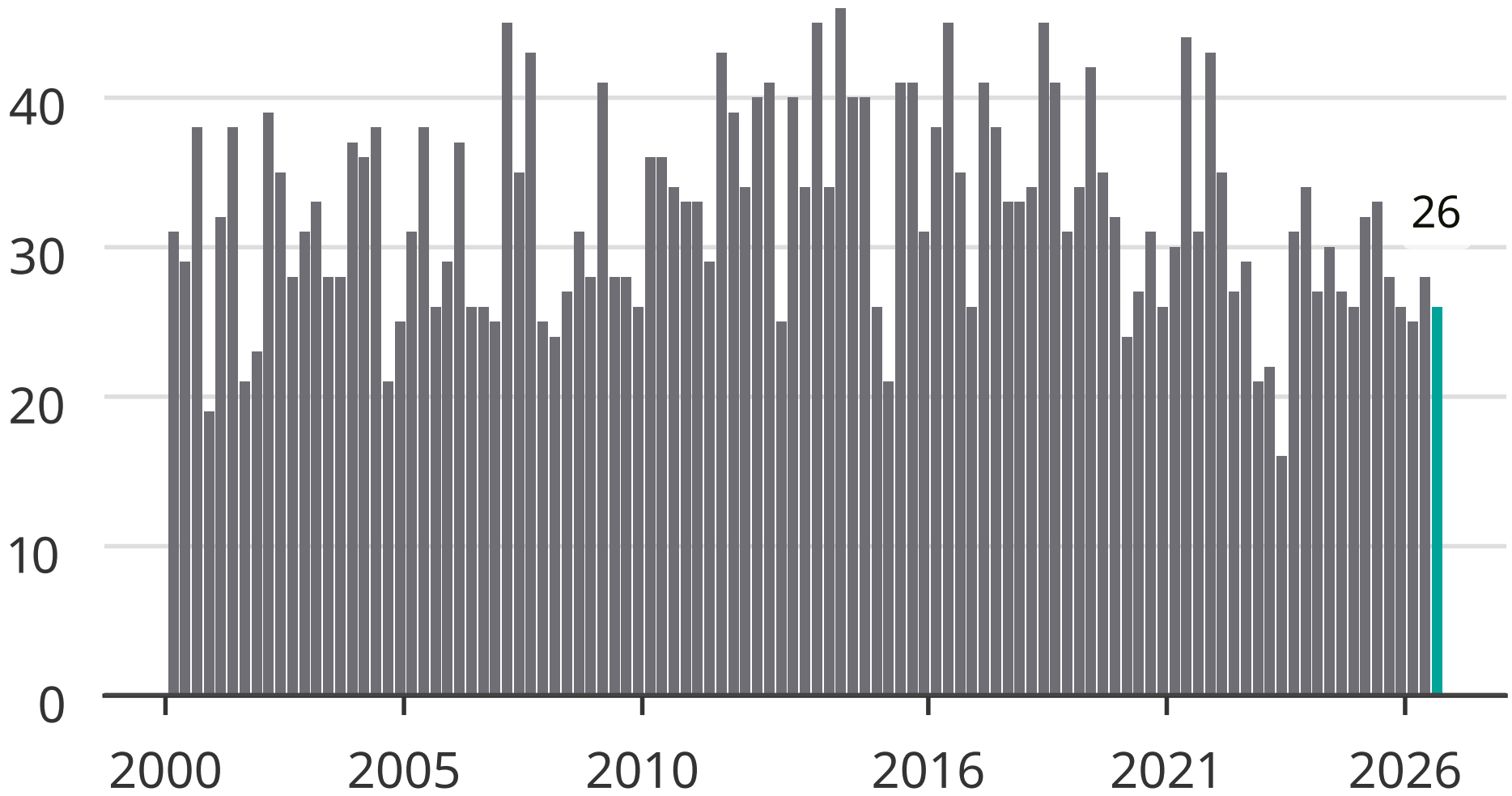

Newsworthy