Liberalerna i Kristinehamns kommun

Resultat i kommunvalet

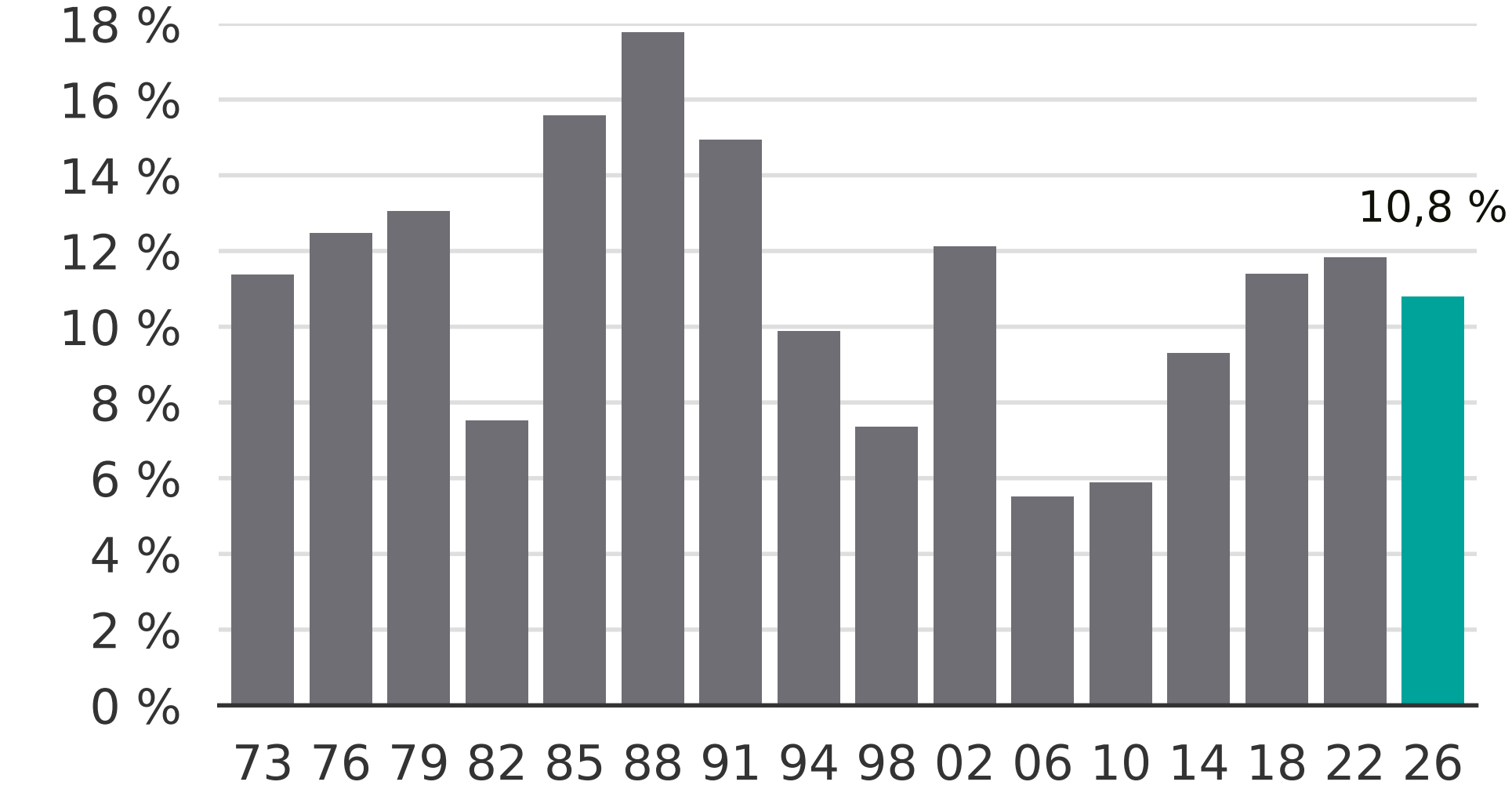

Newsworthy