Födda per kvartal i Hjo

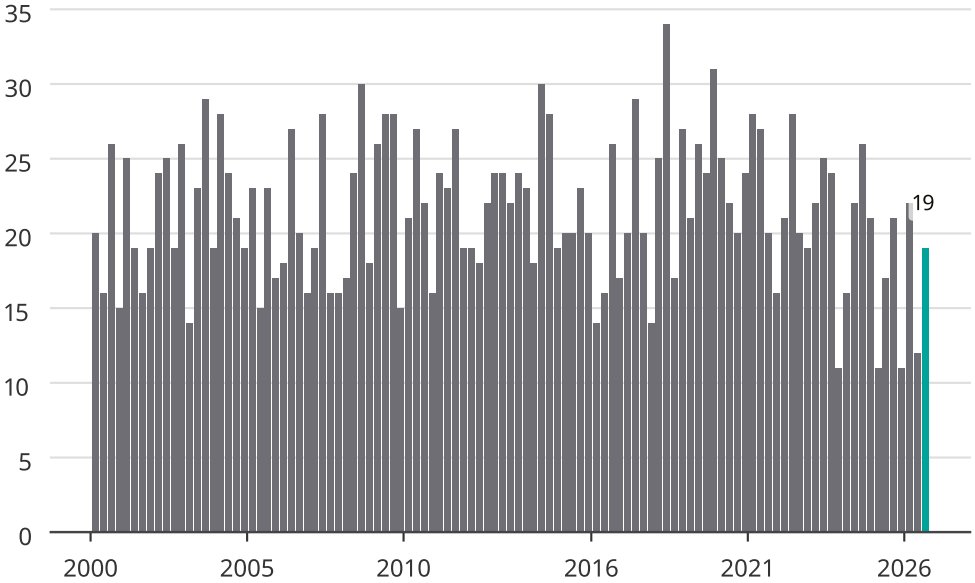

Newsworthy