Födda per kvartal i Höör

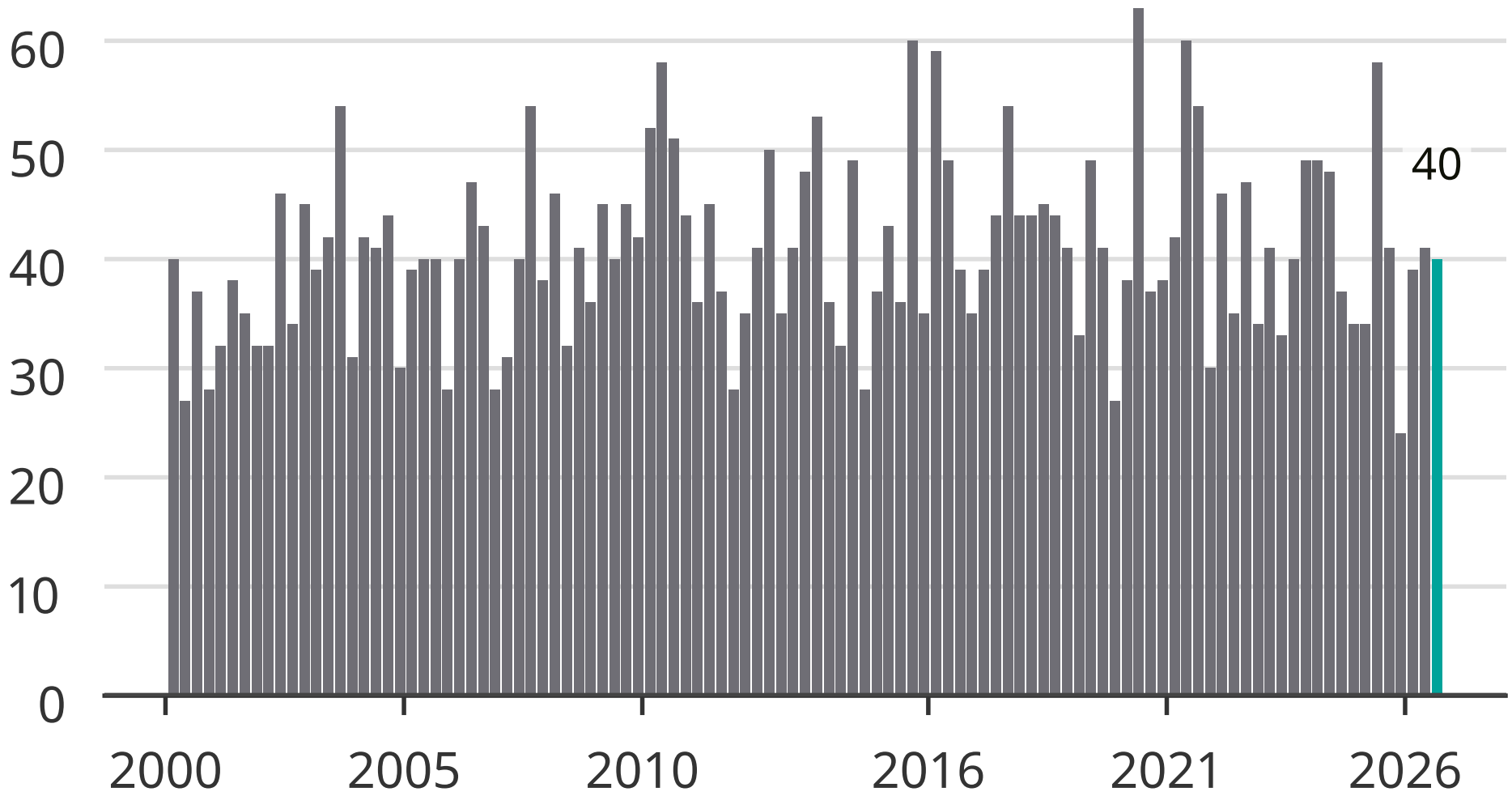

Newsworthy