Födda per kvartal i Alvesta

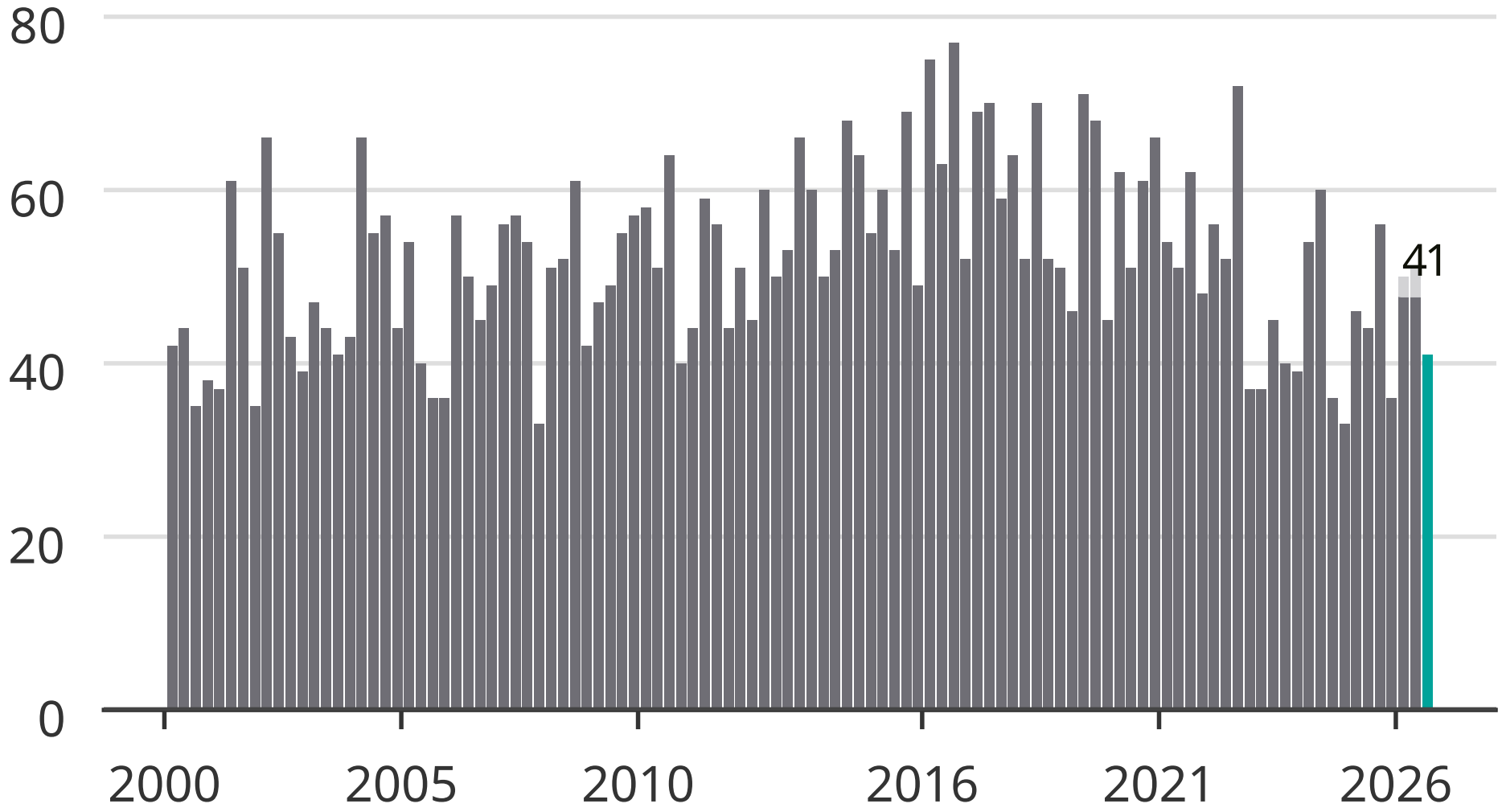

Newsworthy