Moderaterna i Ekerö kommun

Resultat i kommunvalet

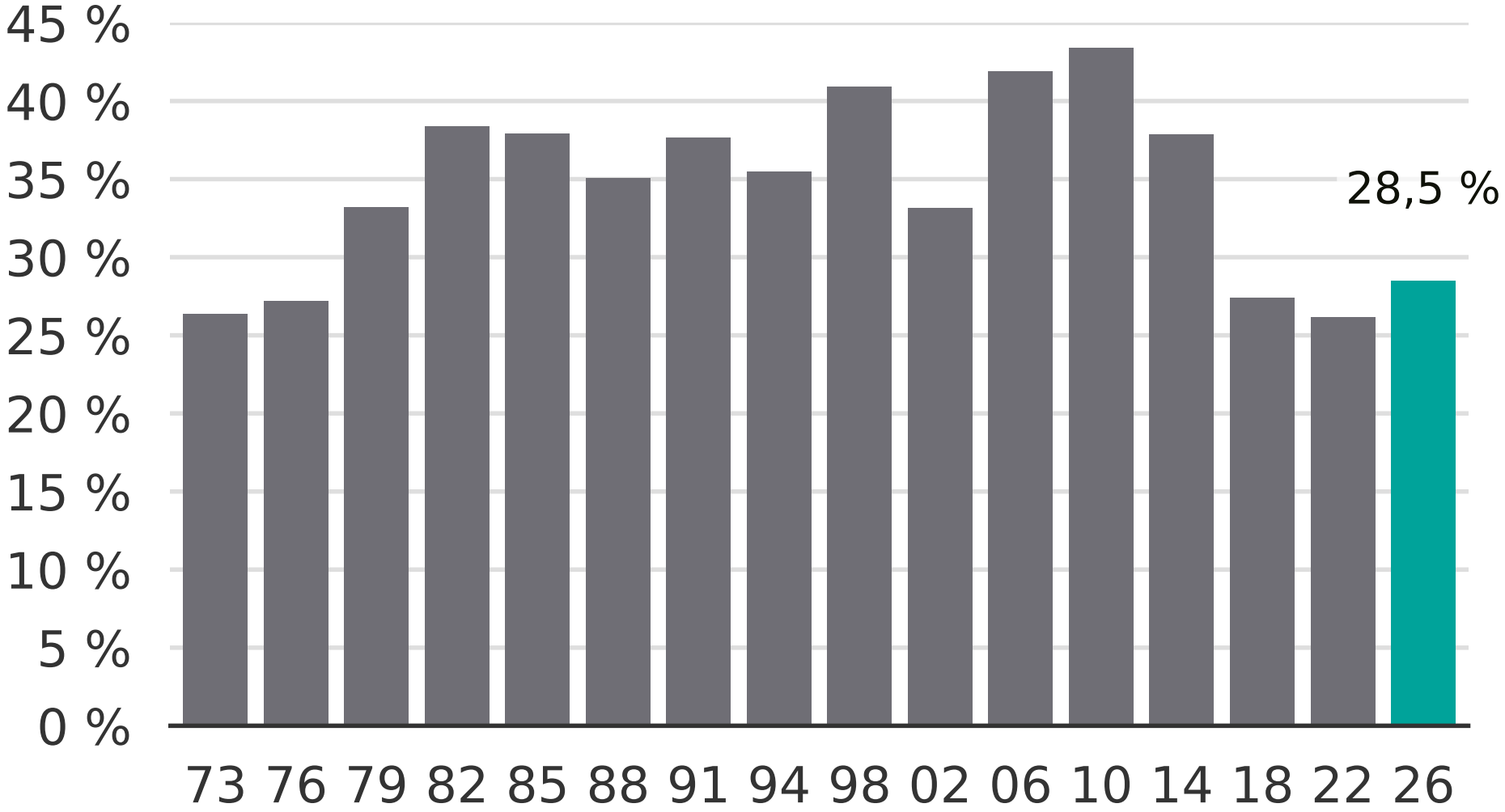

Newsworthy