Socialdemokraterna i Kalix kommun

Resultat i kommunvalet

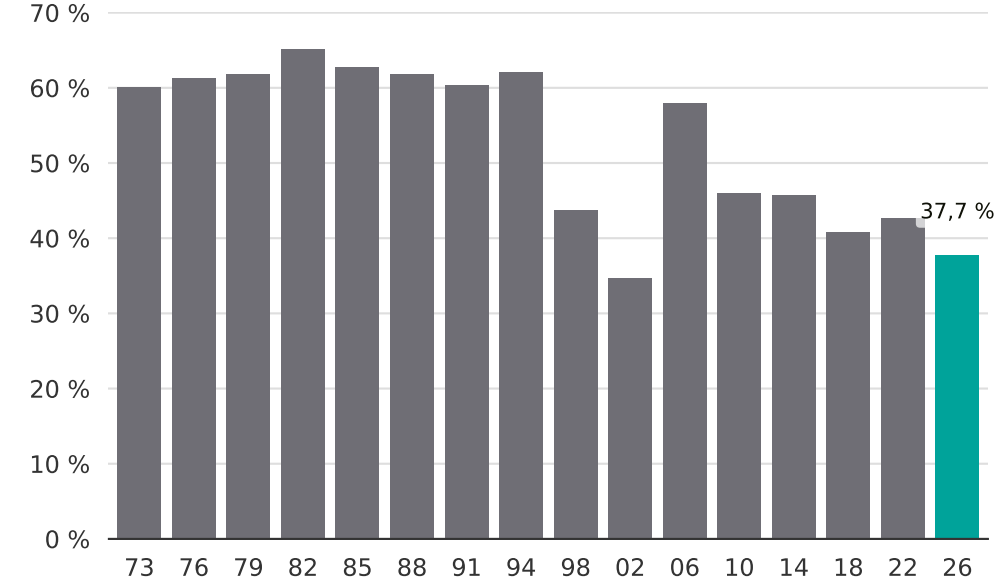

Newsworthy