Födda per kvartal i Mölndal

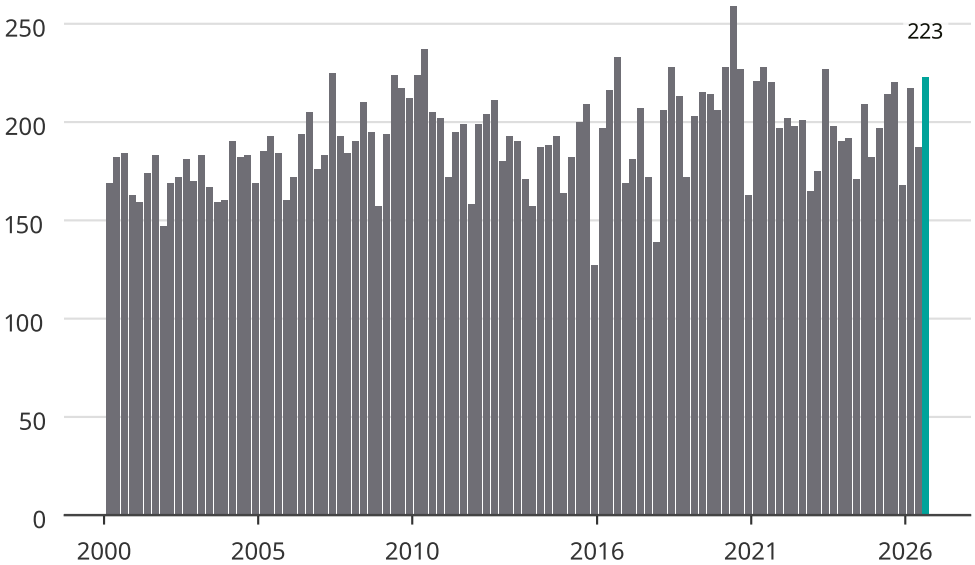

Newsworthy