Födda per kvartal i Boxholm

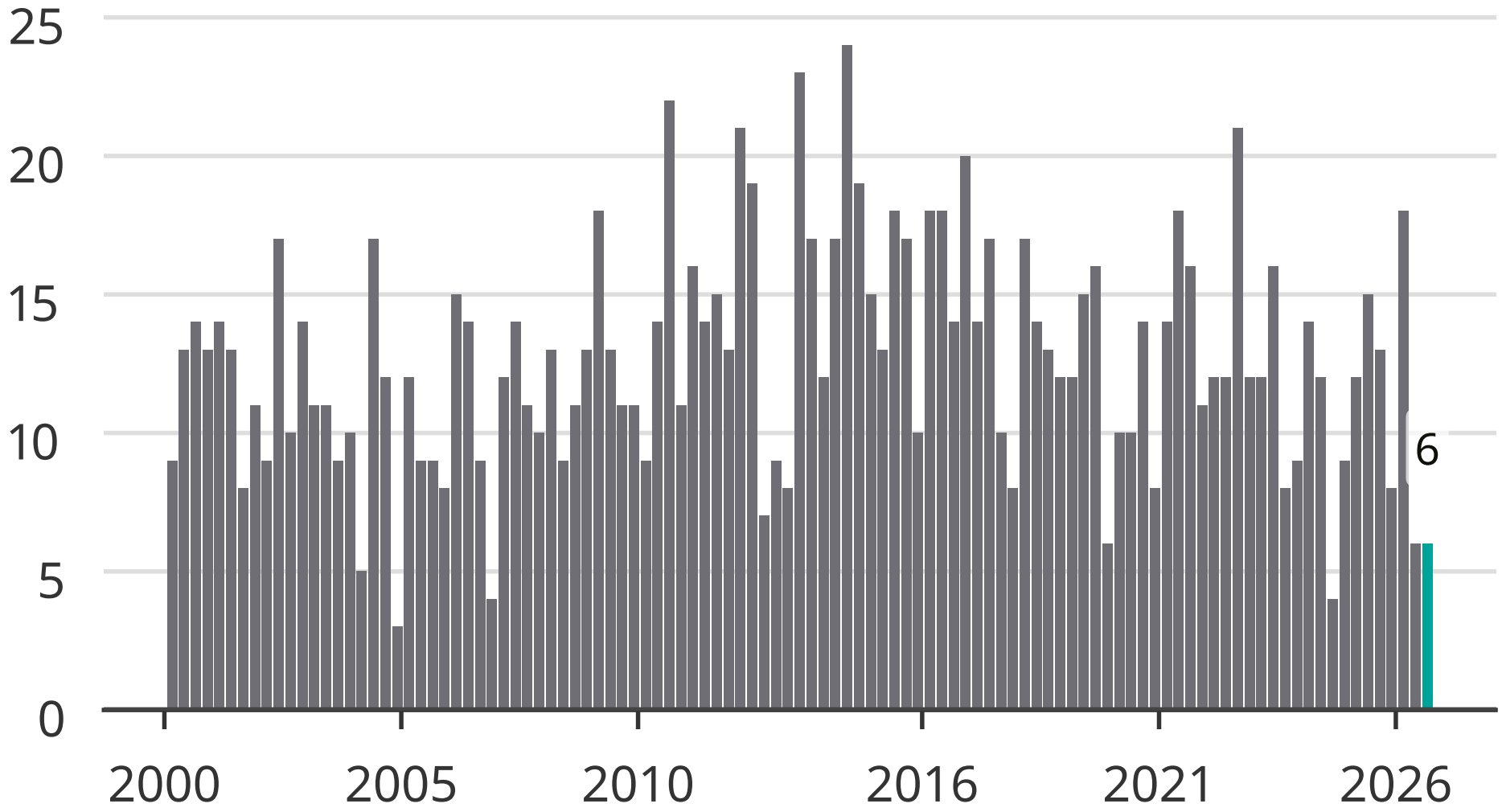

Newsworthy