Socialdemokraterna i Mora kommun

Resultat i kommunvalet

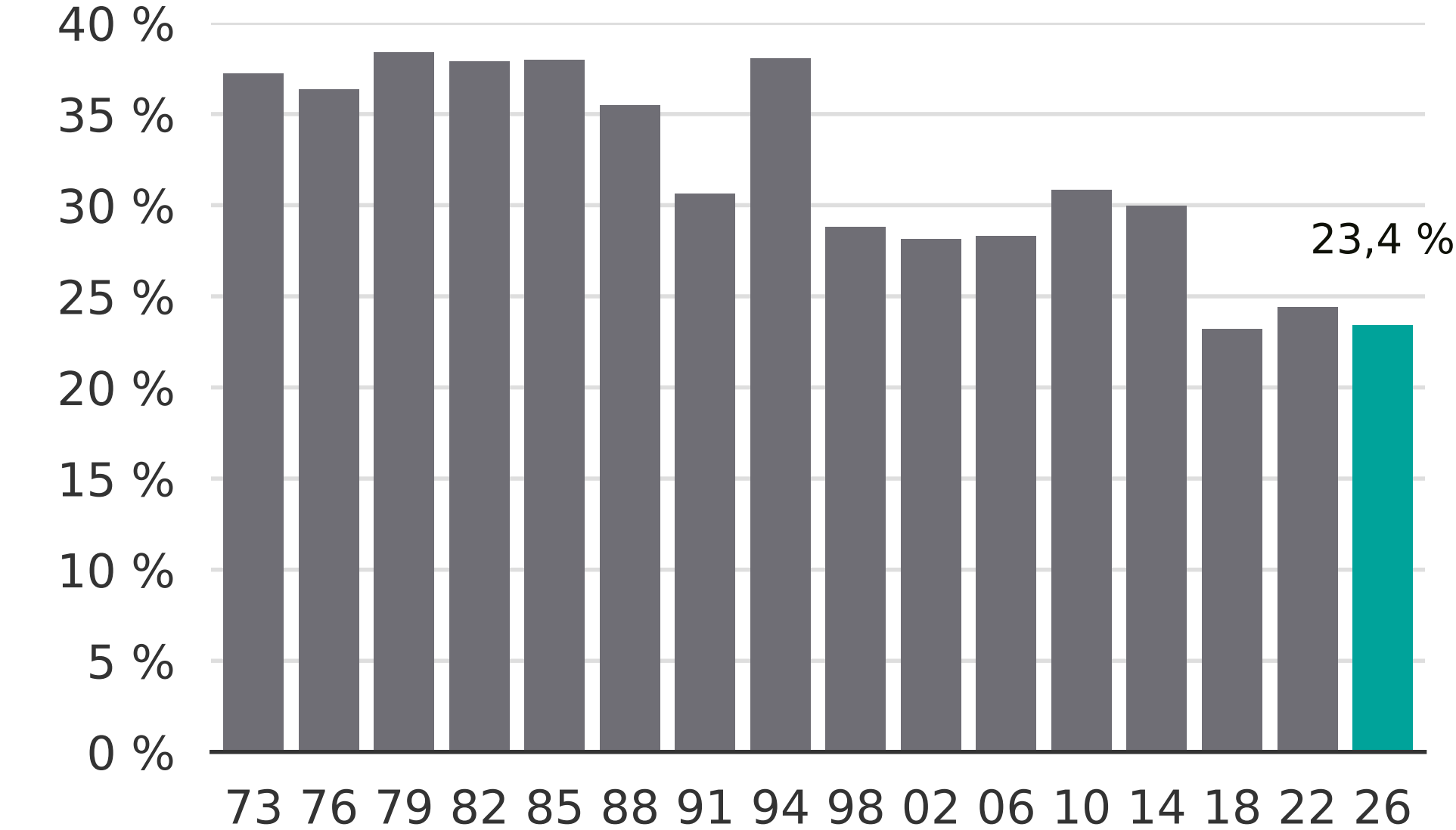

Newsworthy