Liberalerna i Växjö kommun

Resultat i kommunvalet

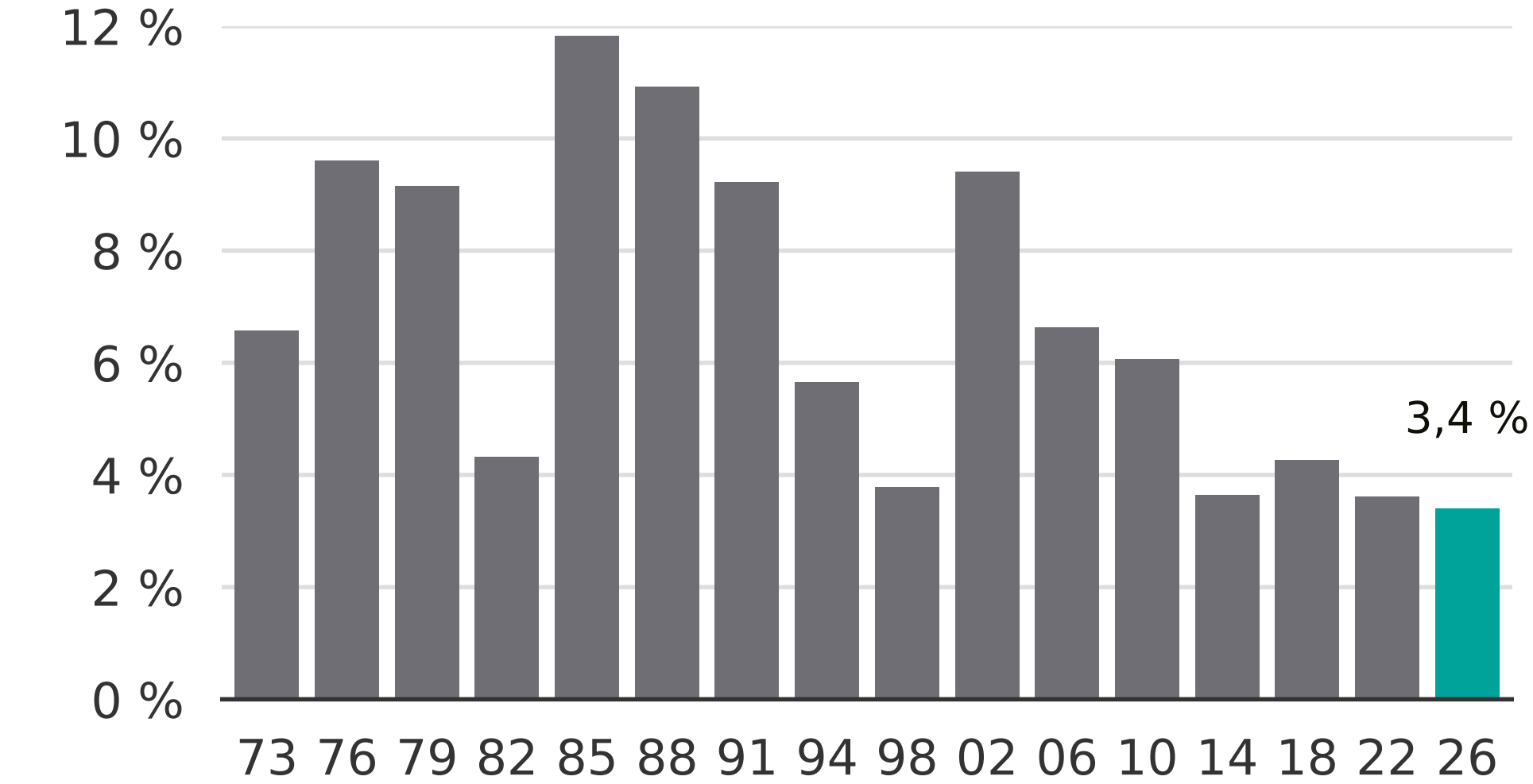

Newsworthy