Vänsterpartiet i Tidaholms kommun

Resultat i kommunvalet

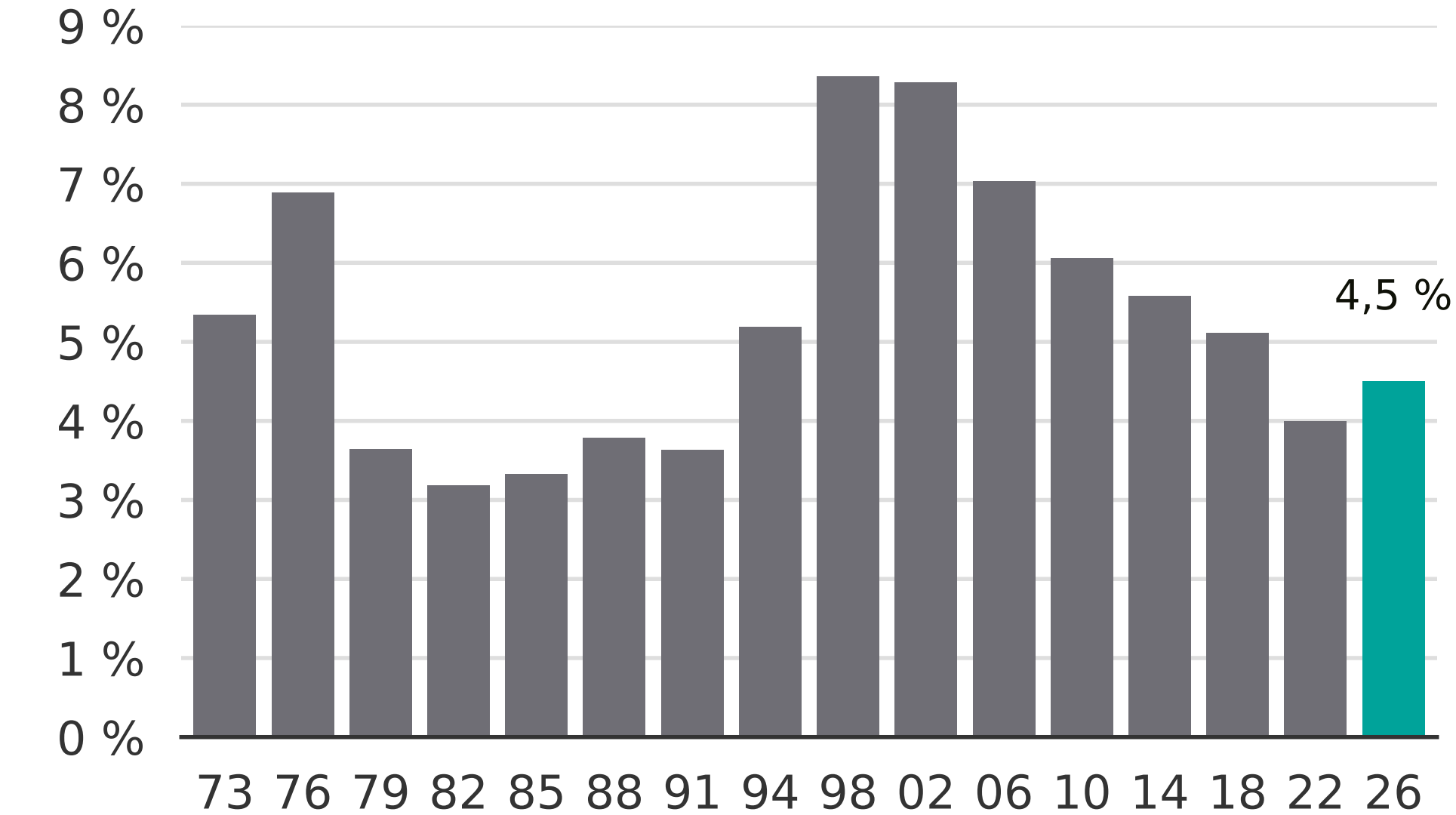

Newsworthy