Födda per kvartal i Vårgårda

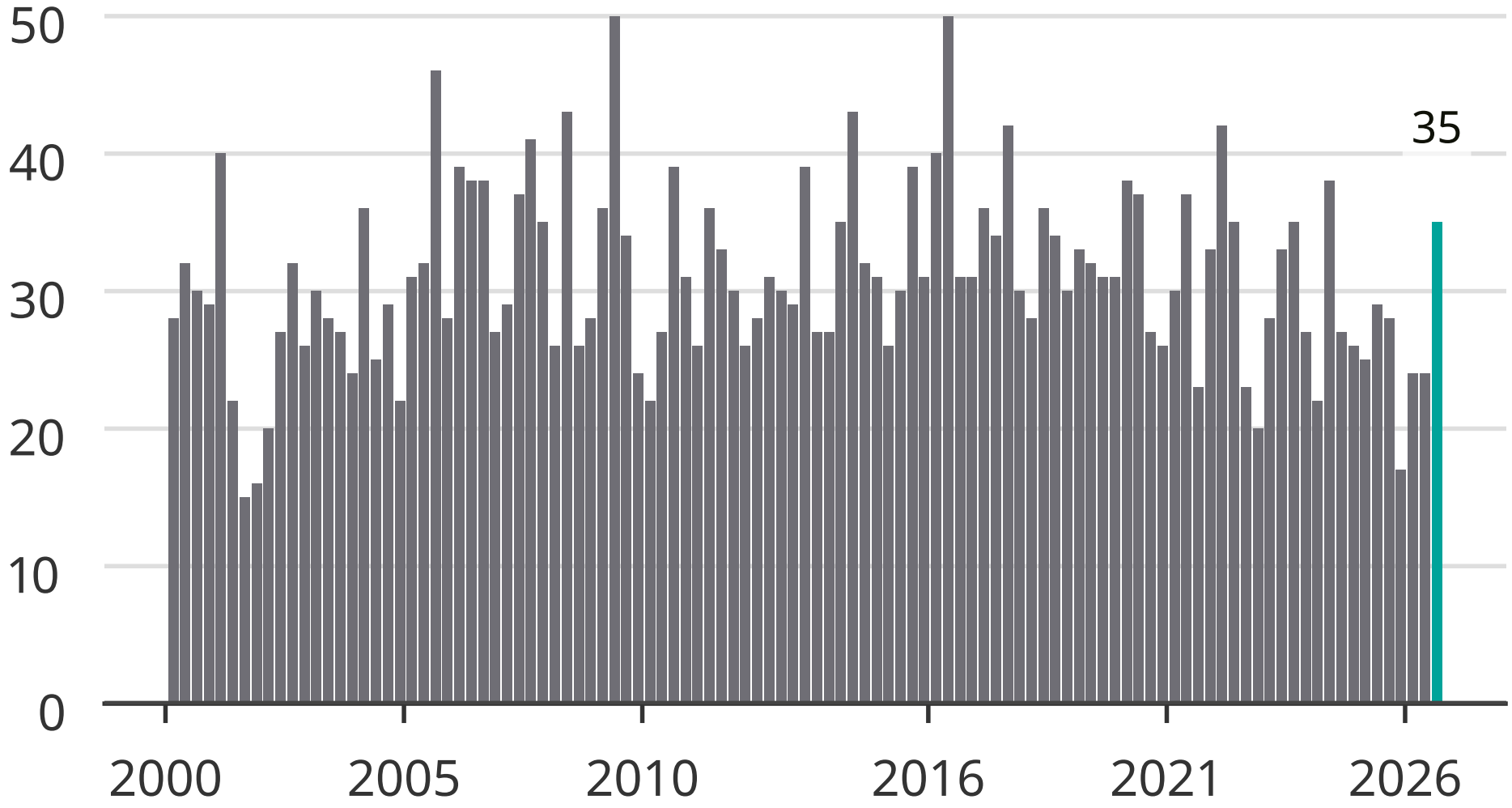

Newsworthy